

Dissertation

**Energy Sensing and Eating Behavior
in Patients with Anorexia Nervosa, Athletes, Obese, Overweight
and Normal Weight Controls: The Gut Microbiome**

submitted by
Dr. med. univ. Sabrina MÖRKL

For the academic degree of

**Doctor of Medical Science
(Dr. scient.med.)**

at the
Medical University of Graz

Institute for Pathophysiology and Immunology
Department of Psychiatry and Psychotherapeutic Medicine

Under the supervision of:

**Assoz. Prof.ⁱⁿ Priv.-Doz.ⁱⁿ Mag.^a Dr.ⁱⁿ rer.nat. Sandra Johanna Holasek
Priv.-Doz.ⁱⁿ Dr.ⁱⁿ med.univ. et scient.med. Anna Katharina Holl
Univ.-Prof. Dr. med. univ. Dr.phil. Hans-Peter Kapfhammer**

2017

Eidesstattliche Erklärung

Ich erkläre ehrenwörtlich, dass ich die vorliegende Arbeit selbstständig angefertigt und abgefasst, und jene Personen und Institutionen, die am Zustandekommen der Forschungsdaten beteiligt waren, namentlich genannt habe. Andere als die angegebenen Quellen habe ich nicht verwendet und die den benutzten Quellen wörtlich oder inhaltlich entnommenen Stellen habe ich als solche kenntlich gemacht. Die Arbeit an der Dissertation und daraus entstandener Publikationen wurde gemäß den Regeln der „Good Scientific Practice“ durchgeführt.

Statutory Declaration

I hereby declare that this thesis is my own original work and that I have fully acknowledged by name all of those individuals and organizations that have contributed to the research for this thesis. Due acknowledgement has been made in the text to all other material used. Throughout this thesis and in all related publications I have followed the guidelines of “Good Scientific Practice” (GCP).

Disclosures

Part of this thesis has been published in Mörkl S, Lackner S, Müller W, Gorkiewicz G, Kashofer K, Oberarscher A, et al. *Gut microbiota and body composition in anorexia nervosa inpatients in comparison to athletes, overweight, obese and normal weight controls*. International Journal of Eating Disorders (1).

List of co-Authors and institutions:

Lackner Sonja², Müller Wolfram³, Gorkiewicz Gregor⁴, Kashofer Karl⁴, Oberascher Andreas², Painold Annamaria¹, Holl Anna¹, Holzer Peter⁵, Meinitzer Andreas⁶, Mangge Harald⁶, Holasek Sandra²

¹ Medical University of Graz, Department of Psychiatry and Psychotherapeutic Medicine

² Medical University of Graz, Institute of Pathophysiology and Immunology

³ Medical University of Graz, Institute of Biophysics

⁴ Medical University of Graz, Institute of Pathology

⁵ Medical University of Graz, Institute of Experimental and Clinical Pharmacology

⁶ Medical University of Graz, Clinical Institute of Medical and Chemical Laboratory Diagnostics

All co-authors have explicitly agreed to use their data in this thesis.

Permission has been obtained to reproduce figures, tables and artwork from the respective copyright holders (International Journal of Eating Disorders, published by Wiley, Copyright Transfer Agreement, Section B, paragraph 4b).

.

Foreword

„Ich kann mir kein seligeres Wissen denken, als dieses Eine: dass man ein Beginner werden muss. Einer, der das erste Wort schreibt hinter einem jahrhundertelangen Gedankenstrich.“ (Rainer Maria Rilke)

The gut microbiome was long forgotten in modern western medicine. Two thousand years ago, it was already known in Traditional Chinese Medicine that the gut is closely connected to emotions and immune-regulation. In our western world, the concept of the gut is widely integrated in our daily language (“gut feelings”, “gut instinct”, “it takes guts”). However, this knowledge just recently come back into focus of modern western medicine as scientists have begun to explore the influence of the gut on modulating appetite, the immune system and brain functions.

In this dissertation the role of the gut microbiome in a life threatening psychiatric disorder, anorexia nervosa, is investigated. Anorexia nervosa is a severe psychiatric illness with a wide range of comorbidities and a narrow field of treatment possibilities. At the beginning of this project in 2013 it was not known whether the gut microbiome is altered in anorexia nervosa compared to healthy controls. In the meantime, there have been a small number of studies which have indicated that gut microbial composition of anorectic patients is in fact severely different compared to normal weight controls. However, has been no study thus far which has focused on assessing microbial features between different body mass index groups including anorexia nervosa patients and a group of athletes. Along with gut microbial composition, we investigated many possible influence factors on the gut microbiome, such as physical activity, anthropometric measurements, subcutaneous adipose tissue thickness and dietary patterns. This basic scientific research is essential for furthering the understanding of the pathophysiology of the disease, indicating the urgent need for more longitudinal interventional studies and providing the scientific background which is needed in order to expand the treatment possibilities for anorexia nervosa and other forms of over- and undernutrition.

Acknowledgements

I gratefully thank all persons involved in this work, especially all the patients suffering from anorexia nervosa who volunteered to take part in this study as well as all my friends and family, who have provided motivation and support during the ups and downs of my education and research. Without you, this journey would not have been possible.

A special thanks goes to the heads of our research group, **PD Dr. Anna Holl** and to **PD Dr. Anna Painold** for their exceptional and personal support in my scientific interest. Thank you for your friendship!

My gratitude is also shared with the entire team at the psychiatric wards of our university clinic, the wards and the outpatient department for anorexia nervosa at LKH Graz Süd-West, Standort Süd, and the wards of the BHB Graz-Eggenberg for helping and finding a solution for practically all situations. I also thank **Dr. Claudia Bieberger** and **Dr. Omid Amouzadeh** for their support in recruiting patients.

Furthermore, I like to thank my friend and colleague **MMag. Sonja Lackner**, for her interest and ongoing involvement in this research and for encouraging me in times when my endurance could have been better, and my spirits were low.

I would also like to acknowledge my teachers, professors and mentors, especially, **Dr. Karl Kashofer**, **Prof. Dr. Gregor Gorkiewicz** and **DI Gudrun Pregartner** for their patience and durability in teaching me the statistical analysis of microbiota. I want to express my gratitude to **Dr. Bettina Halwachs-Wenzl, Bsc** who introduced me to the Galaxy-server and let me take part in her PhD-course for microbiota analysis. I thank my collaboration partners at the Clinical Institute of Medical and Chemical Laboratory Diagnostics, especially **PD Mag. Dr. Andreas Meinitzer** and **Prof. Harald Mangge**.

Furthermore, my very special thanks go far away to Australia and belong to **Paula Smith-Brown** and **Prof. Lutz Krause** from the University of Queensland for introducing me to new ways of visualizing microbiota data with the Calypso-software.

Language is a very important tool to transmit research and without proper communication knowledge would never be able to spread and reach fields where it is needed. Therefore, I want to express my gratitude to **Prof. Peter Holzer** for proof-reading our research articles, to **Trent Haigh** for teaching me the subtleties of the English language and to **Prof. Wolfram Müller** for introducing me to the philosophy of science.

The logistics regarding the specimens in this study were very challenging and therefore, I want to thank my fiancé **Manuel Leal-Garcia** and the whole team of the institute for pathophysiology and immunology for their flexibility and time. Special thanks also belong to my research colleagues **Dr. Andreas Oberascher** and **Katharina Hammerl, BSc** for their help in the recruitment and testing of study participants and also to **Ing. Alfred Fürhapter-Rieger**, who taught me how to measure subcutaneous adipose tissue with ultrasound.

In particular, I would like to thank the head of our university clinic for Psychiatry and Psychotherapeutic Medicine, **Prof. DDr. Hans-Peter Kapfhammer**, for providing me with the necessary time resources to do this research. And last but not least, this work would have never been possible without the great support and advice of **Prof. Sandra Holasek** the head of our **Doctoral School Lifestyle Related diseases (LIFEMED)**.

Further, I thank all institutions and external fund givers for their support:

Funding from the Medical University of Graz through the Doctoral School: lifestyle related diseases (congress fees, consumable costs)

Funding from Stadt Graz (Grant-No: A16 – 028180/2009/0143) Project: “Zonulin bei Anorexia nervosa” (consumable costs, laboratory material)

Thank you!

Table of Contents

EIDESSTÄTTLICHE ERKLÄRUNG	2
STATUTORY DECLARATION	2
DISCLOSURES	2
FOREWORD	3
ACKNOWLEDGEMENTS	4
TABLE OF CONTENTS.....	6
ABBREVIATIONS AND DEFINITIONS	10
LIST OF FIGURES	12
LIST OF TABLES	14
ZUSAMMENFASSUNG	15
ABSTRACT	1
1. INTRODUCTION	1
1.1 ANOREXIA NERVOSA.....	2
1.1.1 DIAGNOSTIC CRITERIA.....	2
1.1.2 HISTORY.....	3
1.1.3 EPIDEMIOLOGY	3
1.1.4 COMORBIDITIES	4
1.1.5 GENETICS AND AN	4
1.1.6 CAUSES AND CONSEQUENCES OF AN	4
1.1.7 THERAPY AND TREATMENT	5
1.1.7.1 PHARMACOLOGICAL THERAPY	6
1.1.7.2 PSYCHOTHERAPY	6
1.3 MICROBIOTA AND MICROBIOME.....	8
1.3.1 DEFINITIONS.....	8
1.3.2 CLASSIFICATION OF BACTERIA	9
1.3.3 DEVELOPMENT OF THE HUMAN MICROBIOME	10
1.3.4 16 S rRNA MARKER GENE.....	11

1.3.5 OPERATIONAL TAXONOMIC UNITS (OTUs).....	11
1.3.6 ALPHA DIVERSITY.....	12
1.3.7 BETA DIVERSITY.....	13
1.3.8 POPULATION AND DIVERSITY OF THE HUMAN GUT.....	14
<u>1.4 GUT-BRAIN-AXIS</u>	<u>15</u>
1.4.1 DEFINITION	15
1.4.2 COMMUNICATION PATHWAYS BETWEEN THE GUT MICROBIOTA AND THE BRAIN	15
<u>1.5 THE INFLUENCE OF THE GUT MICROBIOTA ON HEALTH PARAMETERS.....</u>	<u>17</u>
1.5.1 GUT MICROBIOTA AND BODY WEIGHT	17
1.5.2 GUT MICROBIOTA, NUTRITION AND DIET	20
1.5.3 GUT MICROBIOTA, BODY FAT AND NUTRIENT SENSING	21
1.5.4 MICROBIOTA, IMMUNE REGULATION, INTESTINAL BARRIER AND INFLAMMATION	22
1.5.5 GUT MICROBIOTA AND EXERCISE	24
<u>1.6 MICROBIOTA AND ANOREXIA NERVOSA.....</u>	<u>26</u>
<u>1.7 AIMS AND HYPOTHESIS</u>	<u>29</u>
<u>2. MATERIALS AND METHODS.....</u>	<u>30</u>
2.1 PARTICIPANTS	30
2.1.1 RECRUITMENT AND GROUP CHARACTERISTICS	30
2.1.2 INCLUSION AND EXCLUSION CRITERIA.....	30
2.2 BODY COMPOSITION ASSESSMENTS.....	31
2.2.1 ANTHROPOMETRIC ASSESSMENTS.....	31
2.2.2 SUBCUTANEOUS ADIPOSE TISSUE (SAT) MEASUREMENTS	31
2.2.3 BIOIMPEDANCE ANALYSIS (BIA)	32
2.3 QUESTIONNAIRES	33
2.3.1 CLINICAL CHARACTERISTICS	33
2.3.2 DEPRESSION SCALES	33
2.3.2.1 BECK DEPRESSION INVENTORY (BDI).....	33
2.3.2.2 HAMILTON DEPRESSION INVENTORY (HAMD)	34
2.3.3 FAGERSTRÖM TEST FOR NICOTINE DEPENDENCE (FTND)	34
2.3.4 INTERNATIONAL PHYSICAL ACTIVITY QUESTIONNAIRE (IPAQ)	35
2.4 NUTRITIONAL DATA COLLECTION	36
2.5 LABORATORY PARAMETERS.....	36
2.5.1 SERUM LIPIDS	36
2.5.2 MARKERS OF INFLAMMATION.....	37
2.5.3 ZONULIN	37
2.6 MICROBIOME ANALYSIS	37
2.6.1 SAMPLE COLLECTION, PROCESSING AND STORAGE	37
2.6.2 DNA ISOLATION.....	37
2.6.3 POLYMERASE CHAIN REACTION (PCR)	38
2.6.4 ELECTROPHORESIS	38
2.6.5 SEQUENCING	38

2.6.6 BIOINFORMATICS	39
2.6.7 PHYLOGENETIC ANALYSIS	39
2.7 STATISTICAL ANALYSIS AND VISUALIZATION	40
3. RESULTS	42
3.1 DESCRIPTIVE STATISTICS AND TESTS FOR GROUP DIFFERENCES	42
3.1.1 CHARACTERIZATION OF GROUPS	42
3.1.2 BODY COMPOSITION ASSESSMENTS	43
3.1.2.1 RESULTS OF ANTHROPOMETRIC ASSESSMENTS	43
3.1.2.2 RESULTS OF SAT PATTERNING	44
3.1.2.3 RESULTS OF BIOIMPEDANCE ANALYSIS (BIA)	46
3.1.3 RESULTS OF QUESTIONNAIRES	47
3.1.3.1 DEPRESSION SCALES	47
3.1.3.2 FAGERSTRÖM SCORE	47
3.1.3.3 INTERNATIONAL PHYSICAL ACTIVITY QUESTIONNAIRE (IPAQ)	47
3.1.4 RESULTS OF NUTRITIONAL DATA COLLECTION	47
3.1.5 RESULTS OF LABORATORY PARAMETERS	49
3.2 RESULTS OF MICROBIOTA ANALYSIS	51
3.2.1 INTESTINAL MICROBIOTA COMPOSITION	51
3.2.2 ALPHA DIVERSITY	52
3.2.3 BETA-DIVERSITY	54
3.2.4 ADONIS-ANALYSIS	55
3.2.4.1 ADONIS ANALYSIS OF UNWEIGHTED UNIFRAC	55
3.2.4.2 ADONIS ANALYSIS OF WEIGHTED UNIFRAC	56
3.2.5 DIFFERENCES OF TAXA ABUNDANCE	56
3.2.5.1 PHYLUM LEVEL	57
3.2.5.2 CLASS LEVEL	58
3.2.5.3 ORDER LEVEL	58
3.2.5.4 FAMILY LEVEL	58
3.2.5.5 GENUS LEVEL	59
3.2.6 LINEAR DISCRIMINANT EFFECT SIZE (LEFSE)	59
3.2.7 METAGENOMIC MODELING OF TAXONOMIC INFORMATION (PICRUST)	63
3.3 ANALYSIS OF CORRELATIONS	64
3.3.1 CORRELATIONS WITH ALPHA DIVERSITY	64
3.3.2 CORRELATIONS OF TAXA WITH BMI	64
4. DISCUSSION	65
4.1 SUMMARY OF THE FINDINGS	65
4.2 ANSWERS TO RESEARCH QUESTIONS, RESULTS OF THE STUDY	66
4.3 DIFFERENCES IN ALPHA AND BETA DIVERSITY OF GROUPS	66
4.4 DIFFERENCES IN THE ABUNDANCE OF TAXA ON PHYLOGENETIC LEVELS	69
4.5 IDENTIFICATION OF DIFFERENTIALLY ABUNDANT TAXA IN AN COMPARED TO OTHER STUDY GROUPS, USING LEFSE ANALYSIS	72
4.6 PICRUST ANALYSIS	75
4.7 ASSOCIATIONS WITH INVESTIGATED PARAMETERS	76
4.7.1 MICROBIOTA AND BMI	76
4.7.2 MICROBIOTA AND BODY COMPOSITION	77
4.7.3 MICROBIOTA AND SMOKING	78

4.7.4 MICROBIOTA AND DEPRESSION	78
4.7.5 MICROBIOTA AND PHYSICAL ACTIVITY	79
4.7.6 CORRELATIONS OF MICROBIOTA AND DIETARY COMPONENTS	80
4.7.7 MICROBIOTA AND LABORATORY PARAMETERS	81
4.8 DISCUSSION OF LIMITATIONS.....	83
4.8.1 CRITICAL REFLECTION ON THE METHODS	83
4.8.2 CRITICAL REFLECTION ON THE RESULTS	84
4.9 IMPLICATIONS FOR FUTURE RESEARCH	87
4.10 MICROBIOME REGULATION: ANTIBIOTICS, PROBIOTICS, PREBIOTICS, PSYCHOBOTICS.....	88
4.11 IMPLICATIONS FOR CLINICAL PRACTICE	91
<u>5. CONCLUSIONS AND OUTLOOK.....</u>	92
<u>6. REFERENCES</u>	94
<u>7. APPENDIX.....</u>	119
7.1 ORIGINAL REPORTS ORIGINATED FROM THIS THESIS	119
7.2 PUBLIC PRESENTATIONS WHICH ORIGINATED FROM THIS THESIS	119

Abbreviations and Definitions

5-HT	5-hydroxytryptophan, serotonin
ACC	Anterior cingulate cortex
AN	Anorexia nervosa
AT	Athletes
B.	Bifidobacterium
BBB	Blood brain barrier
BCM	Body cell mass
BDD	Body dysmorphic disorder
BDI	Beck Depression Inventory
BDNF	Brain derived neurotrophic factor
BIA	Bioimpedance analysis
BMI	Body mass index
bp	Base pairs
CCK	Cholecystokinin
CNS	Central nervous system
CRP	C-reactive protein
CVs	Coefficients of variation
D _{INCL}	Sum-Score of subcutaneous adipose tissue measurements
DNA	Deoxyribonucleic acid
DSM-IV	Diagnostic and Statistical Manual of Diseases
ECM	Extracellular water
EEC	Enteroendocrinic cells
ELISA	Enzyme-linked immunoassay
ENS	Enteral nervous system
FB-Ratio	Firmicutes/Bacteroidetes Ratio
FDR	False discovery rate
FFA	Free fatty acids
FFM	Fat free Mass
FM	Fat Mass
FTND	Fagerström Test for Nicotine Dependence
GABA	Gamma-aminobutyric acid
GBA	Gut-brain-axis
GI	gastrointestinal
GLP-1	Glucagon-like-peptide 1
GM	Gut microbiota
HAMD	Hamilton Inventory for Depression
HDL	High density lipoprotein
HMP	Human Microbiome Project
HPA	Hypothalamic pituitary adrenal axis
IASMS	International Association of Sciences in Medicine and Sports
ICD-10	International classification of diseases
IgA	Immunglobulin A
IL	Interleukin

IPAQ	International physical activity questionnaire
ISAK	International Society for the Advancement of Kinanthropometry
KEGG	Kyoto Encyclopedia of Genes and Genomes
L.	Lactobacillus
LBM	Lean Body Mass
LCFA	Long Chain fatty acids
LDA	Linear discriminant analysis
LDL	Low Density Lipoprotein
LEfSe	Linear discriminant analysis effect size
LOQ	Limit of quantification
LPS	Lipopolysaccharides
LPS	Microbiota derived lipopolysaccharide
m	Body mass
M.	Methanobacter
MET	Metabolic Equivalent of Task
NCBI	National Center for Biotechnology Information
nt	Number of nucleotides
NW	Normal weight
OB	Obese
OTU	Operational Taxonomic Unit
OW	Overweight
PCoA	Principal Component Analysis
PCR	Polymerase Chain Reaction
PICRUS _t	Phylogenetic Investigation of Communities by Reconstruction of Unobserved States
PYY	Peptide YY
Q	Phred Quality Score
QIIME	Quantitative Insights into Microbial Ecology
R	Resistance
RNA	Ribonucleic acid
S	Svedberg-Unit
SAT	Subcutaneous Adipose Tissue
SCFA	Short chain fatty acid
Sp.	Species
SSRI	Selective serotonin reuptake inhibitor
TAG	Triacylglycerine
TBF	Total Body Fat
TBW	Total Body Water
TCA	Tricyclic antidepressant
TLR4	Toll-like receptor 4
WHO	World Health Organization
WHR	Waist-hip-ratio
WHtR	Waist-height-ratio
X _c	Sum of membrane capacities

List of Figures

Figure 1: Phylogenetic tree of life and classification of bacteria according to Woese and Fox (2).

Figure 2: Gut-brain-axis.

Figure 3: Relationship between microbiota and psychiatric disease.

Figure 4: Hierarchical tree of identified taxa, starting from phylum-level (root) to genus level (branch). This figure was created using the Calypso-software (3) and is reproduced from Mörkl et al. 2017 (1) with permission from the International Journal of Eating disorders (Copyright Transfer Agreement Section B, paragraph 4b).

Figure 5: Rarefaction curves of groups.

Figure 6: Evaluation of alpha diversity in groups. Richness was characterized by the number of observed species in each sample (A), the Chao-1-estimator of diversity (B) and the Shannon-Index (C). An asterisk indicates $p < 0.05$. This figure is reproduced from Mörkl et al., 2017 (1) with permission from the International Journal of Eating disorders (Copyright Transfer Agreement Section B, paragraph 4b).

Figure 7: Principal component analysis (PCoA) of groups (unweighted UniFrac Distance). Each dot symbolizes the bacterial community composition of one individual stool sample. Axis titles indicate the percentage of the explained variation. This figure was modified and is reproduced from Mörkl et al., 2017 (1) with permission from the International Journal of Eating disorders (Copyright Transfer Agreement Section B, paragraph 4b).

Figure 8: Principal component analysis (PCoA) of groups (Weighted UniFrac distance). Each dot symbolizes the bacterial community composition of one individual stool sample. Axis titles indicate the percentage of the explained variation. This figure was modified and is reproduced from Mörkl et al., 2017 (1) with permission from the International Journal of Eating disorders (Copyright Transfer Agreement Section B, paragraph 4b).

Figure 9: Boxplots of *Bacteroidetes* and *Firmicutes* abundance in groups. This figure was created using the Calypso-software (3).

Figure 10: Cladogram representing the LEfSe output. Only one highly significant association with entities (LDA score of >3.5) was found, namely Coriobacteriaceae. The diameter of each circle is proportional to the taxon's abundance. This figure is reproduced from Mörkl et al., 2017 (1) with permission from the International Journal of Eating disorders (Copyright Transfer Agreement Section B, paragraph 4b).

Figure 11: Comparison of discriminant features with LDA score between AN (1) patients and NW (2) controls.

Figure 12: Comparison of discriminant features with LDA score between AN (1) patients and OW (3) controls.

Figure 13: Comparison of discriminant features with LDA score between AN (1) patients and OB (4) controls.

Figure 14: Comparison of discriminant features with LDA score between AN (1) patients and AT (7).

Figure 15: Results of PICRUSSt analysis.

List of Tables

Table 1: Overview of gut microbiota strains and body weight in animal models and humans.

Table 2: Overview of the different gut microbiota alterations in AN.

Table 3: BDI cut-off-scores.

Table 4: Hamilton cut-off scores.

Table 5: FTND cut-off scores.

Table 6: Characteristics of the study population. This table was modified and reproduced from Mörkl et al., 2017 (1) with permission from the International Journal of Eating disorders (Copyright Transfer Agreement Section B, paragraph 4b).

Table 7: Results of anthropometric assessments. This table was modified and reproduced from Mörkl et al., 2017 (1) with permission from the International Journal of Eating disorders (Copyright Transfer Agreement Section B, paragraph 4b).

Table 8: Results of subcutaneous adipose tissue patterning.

Table 9: Results of Bioimpedance analysis. This table was modified and reproduced from Mörkl et al., 2017 (1) with permission from the International Journal of Eating disorders (Copyright Transfer Agreement Section B, paragraph 4b).

Table 10: Nutrient intake of study participants.

Table 11: Laboratory parameters. This table was modified and reproduced from Mörkl et al., 2017 (1) with permission from the International Journal of Eating disorders (Copyright Transfer Agreement Section B, paragraph 4b).

Table 12: Results of unweighted Adonis analysis.

Table 13: Results of weighted Adonis analysis.

Table 14: Significantly different abundances of taxa at phylum level between groups.

Table 15: Significantly different abundances of taxa at class level between groups.

Table 16: Significantly different abundances of taxa at order level between groups.

Table 17: Significantly different abundances of taxa at family level between groups.

Table 18: Significantly different abundances of taxa at genus level between groups.

Table 19: Correlations on taxonomic level with BMI.

Zusammenfassung

Einleitung: Anorexia nervosa (AN) ist eine heterogene Essstörung mit weitreichender klinischer Relevanz und ausgeprägten Einflüssen auf die Körperzusammensetzung. Das Darmmikrobiom ist essentiell für die Energiegewinnung aus der Nahrung und beeinflusst die Verdauung, das Sättigungsgefühl und das Körpergewicht. In diesem Zusammenhang kann eine bakterielle Fehlbesiedelung im Darm zur Pathogenese von Erkrankungen wie AN beitragen. Das Ziel dieser Arbeit ist es Korrelationen des Darmmikrobioms, der Körperzusammensetzung, körperlicher Aktivität, Ernährung, Depressionsskalen und Laborparametern in einer großen Gruppe von Patientinnen mit AN sowie Frauen mehrerer body mass index (BMI)-Gruppen und Athletinnen darzustellen.

Methoden: In dieser Querschnittsstudie wurde das Darmmikrobiom bei 106 Personen, darunter 18 AN-Patientinnen, 20 Athletinnen, 26 normalgewichtigen, 22 übergewichtigen und 20 adipösen Teilnehmerinnen erhoben. Bakterielle DNA wurde aus Stuhlproben isoliert und die bakterielle Komposition wurde durch 16SrRNA Sequenzierung bestimmt. QIIME, eine bioinformatische Pipeline, wurde verwendet um die Ergebnisse zu analysieren. Die Teilnehmerinnen füllten Fragebögen zu Diät, körperlicher Aktivität und Depressionssymptomen aus. Darüber hinaus erfolgten anthropometrische Messungen, Messungen der Körperzusammensetzung, des subkutanen Fettgewebes und die Erhebung von Laborwerten (Serumlipide, Entzündungsmarker und Marker der Darmbarriere (Zonulin)).

Ergebnisse: AN Patientinnen und adipöse Teilnehmerinnen hatten im Vergleich zu den anderen Gruppen eine signifikant verminderte Alpha-Diversität, während Athletinnen die höchste bakterielle Artenvielfalt aufwiesen. Bakterielle Gemeinschaftsstrukturen wiesen signifikante Assoziationen zu Körperfettparametern, Serumlipiden, C-reaktivem Protein (CRP), Depressionsskalen und Rauchen auf. Die Familie der Coriobacteriaceae war im Vergleich zu den anderen Gruppen deutlich erhöht bei AN-Patientinnen.

Diskussion: Diese Studie unterstreicht Veränderungen des Darmmikrobioms bei AN, zeigt Unterschiede zwischen BMI Gruppen auf und beschreibt Korrelationen des Darmmikrobioms, anthropometrischen Messungen, der Körperzusammensetzung, der

Körperfettverteilung, Entzündung und Depression. Diese Erkenntnisse stellen die Grundlage dar um die Standardtherapie bei AN durch Beeinflussung des Darmmikrobioms zu erweitern und zu verbessern.

Schlüsselwörter: body mass index, Darmmikrobiom, anorexia nervosa, Essstörungen, Darm-Gehirn-Achse, Ultraschall, Depression.

Abstract

Background: Anorexia nervosa (AN) is a heterogeneous eating disorder with growing clinical relevance and a distinct impact on body composition. The gut microbiota is essential for the energy harvest from the diet and might therefore have an influence on digestion, satiety and body weight. In this context, gut dysbiosis might contribute to the pathogenesis of AN. The aim of this work is to investigate correlations between the gut microbiota, body composition, physical activity, diet, depression measures and laboratory parameters in a large female cohort divided into different body mass index (BMI) groups, AN patients and normal weight athletes (AT).

Methods: This cross-sectional study investigated the gut microbiome of 106 female participants (AN patients (n=18), AT (n=20), normal weight (n=26), overweight (n=22) and obese women (n=20)). Genomic DNA was isolated from stool samples and bacterial composition was characterized by sequencing of the 16S rRNA gene. QIIME, a bioinformatic pipeline, was used to analyze data. Participants completed questionnaires about diet, physical activity and depression. Furthermore, anthropometric measurements, assessments of body composition and subcutaneous adipose tissue and laboratory parameters (serum lipids, markers of inflammation and the gut barrier marker zonulin) have been performed.

Results: AN patients and obese participants had significantly lower alpha diversity compared to the other groups, while AT showed highest species richness. Bacterial community structures were significantly associated with body fat parameters, serum lipids, CRP, depression scales and smoking. The bacterial family of Coriobacteriaceae was identified as a significantly enriched phylotype in AN compared to the other groups.

Conclusion: This study demonstrates evidence of microbial alterations in AN, points out differences in the gut microbiome among BMI groups and shows correlations between the gut microbiota profile, anthropometric measurements, body composition, body fat distribution, inflammation and depression. These insights may provide new opportunities to improve the standard therapy of AN by addressing the gut microbiota.

Keywords: body mass index, gut microbiota, anorexia nervosa, eating disorders, gut-brain-axis, ultrasound, depression.

1. Introduction

Anorexia nervosa (AN) is a serious eating disorder with high rates of comorbidities and complications. It is characterized by excessive weight loss and distorted body self-perception (4). The gut microbiota is essential for the energy harvesting of food and might therefore have an influence on digestion, satiety and body weight. Up to now, the gut microbiota in AN patients and the underlying processes which have an impact on weight gain and satiety, such as gut barrier function, have not been investigated in detail and compared to profiles of other BMI-groups and athletes (AT).

In this dissertation it is attempted to answer the question whether and to what extent gut microbiota play a role in the pathogenesis of anorexia nervosa and obesity. Our results show associations of gut microbial composition, bacterial community structures, anthropometric measurements, body fat distribution, physical activity, depression scores and laboratory parameters. Furthermore, possible future directions regarding the treatment of AN are pointed out; for example, expanding current therapies with “psychobiotics”(5). Finally, a narrative review of key evidence-based studies about gut microbiota and the gut-brain-axis is presented.

1.1 Anorexia nervosa

1.1.1 Diagnostic criteria

AN can be diagnosed either by the diagnostic criteria of DSM-IV (6) or ICD-10 (7).

According to DSM IV, the diagnosis of AN relies on objective and measurable criteria (6):

1. Refusal to maintain body weight at or above a minimally normal weight for age and height (e.g. weight loss leading to maintenance of body weight at less than 85% of that expected or failure to make expected weight gain during period of growth, leading to body weight less than 85% of that expected).
2. Intense fear of gaining weight or becoming fat, even though underweight.
3. Disturbance in the way in which one's body weight or shape is experienced, undue influence of body weight or shape on self-evaluation, or denial of the seriousness of the current low body weight.
4. In post-menarcheal females, amenorrhoea, which is the absence of at least three consecutive menstrual cycles.

ICD-10 specifies the following criteria (7):

- A. Weight loss, or in children a lack of weight gain, leading to a body weight of at least 15% below the normal or expected weight for age and height.
- B. The weight loss is self-induced by avoidance of "fattening foods".
- C. A self-perception of being too fat, with an intrusive dread of fatness, which leads to a self-imposed low weight threshold.
- D. A widespread endocrine disorder involving the hypothalamic-pituitary-gonadal axis, manifest in the female as amenorrhea, and in the male as a loss of sexual interest and potency (an apparent exception is the persistence of vaginal bleeds in anorexic women who are on replacement hormonal therapy, most commonly taken as a contraceptive pill).
- E. Does not meet criteria A and B of Bulimia nervosa (F50.2).

Anorexia nervosa can be divided into two different types:

Restricting type: There is no binge-eating or purging behavior like self-induced vomiting or laxative-abuse.

Binge-eating/purging type: The patient has regularly engaged in purging or binge-eating behavior (7).

1.1.2 History

The term *Anorexia nervosa* derives from the Greek word ἀνορεξία (Greek for loss of appetite) and was first used by the French physiologist Fleury Imbert (8).

The disease was then described in two case-reports by William Gull, an English physician in 1868 (9). Other sources claim that it was first described by Morton in 1689 (10) and the French physician Lasegue in 1873 who wrote the most detailed description of AN in a case-paper entitled *De l'Anorexie hystérique* (11).

In 1971, AN was first defined as a disease identity on its own. Formerly, it had been believed to be a special form of schizophrenia, obsessive-compulsive disorder or depression (12). First studies about long-term treatment of AN were published between 1980 and 1985 (13, 14).

1.1.3 Epidemiology

For Austria, there are no specific data regarding the incidence of AN. Numbers for prevalence and incidence differ according to the country of origin, age, sex and population, and are widely heterogeneous. Overall, AN occurs in 0.9-4.3% of women and 0.2-0.3% of men in the western countries (15). Between 90-97% percent of affected patients are women (16). Women of high socioeconomic status in industrialized societies are more likely to develop AN in comparison to less industrialized countries. There are also some high-risk occupations for the development of AN like fashion modeling and dancing (17). AN mostly has its onset in teen years and young adulthood. While the overall incidence rate has remained stable over the past decades, there has been an increase in the high-risk-group of 15-19-year-old girls (15). Nevertheless, it remains unclear whether this is due to an increase of frequency or better diagnosis (18). Approximately 50% of AN patients develop a chronic and relapsing illness which is indicated by severe biopsychosocial impairment (19-21).

1.1.4 Comorbidities

AN is associated with a number of comorbidities such as personality disorders (for instance obsessive-compulsive personality disorder, borderline disorder and dependent personality disorders) (22), anxiety disorders (23), alcoholism (24), attention deficit hyperactivity disorder (25), body dysmorphic disorder (BDD) (26) and mood disorders (27). Depression and anxiety are the most common comorbid conditions. For example, anxiety disorders are present in up to 65% of AN patients (28) and the lifetime prevalence of major depression in AN patients is up to 75% (29, 30).

Mood disorders may increase vulnerability in developing an eating disorder, while in some cases comorbidities follow after the development of an eating disorder (27). Also, autism spectrum disorders occur frequently among patients with AN (31).

1.1.5 Genetics and AN

The underlying genetic mechanisms of AN are not well understood. Genetic studies show that there might be a heritability of approximately 50 to 80% (32). The function of neurotransmitters and their receptors seems to be impacted by genetic variants which alter their metabolism and function (33). Furthermore, there are a few specific genome-wide association studies in AN but unfortunately, they lack significant results due to low power (34).

1.1.6 Causes and consequences of AN

The function of a healthy brain relies on a steady nutrient source from all food groups. In AN, brain function is negatively influenced by insufficient food intake. Since AN patients avoid carbohydrates and simple sugars, neurons lack glucose, which is their sole energy source (35). Furthermore, myelin, a high-density fat which isolates neurons in the brain and permits fast neurotransmission, cannot be generated without proper fat intake. Fat and carbohydrate consumption are both restricted in AN (36). Insufficient myelination in adolescence could lead to problems with abstract thinking, executive functions and decision-making, all of which are common in AN (37). For example, Wierenga et al. pointed out that AN patients have difficulties in reward learning compared to healthy controls (38). Decreased food ingestion activates the hypothalamic area and releases orexins and melanin-concentrating hormone in the tegmental area. This leads to a

dopamine increase in the nucleus accumbens and thus the reward system is stimulated. Therefore, AN patients are rewarded following food aversion, which reinforces their decreased food intake (39). In addition, patients with AN tend to have a reduced awareness of satiety or hunger, as well as an alteration of gustatory processes (40, 41).

Proteins are an important factor for generating neurotransmitters and their receptors. AN is highly associated with protein malnutrition. In some cases, Kwashiorkor occurs: this condition is characterized by peripheral edema, hypoalbuminemia, fatty liver, skin and hair lesions, apathy, immune-depression and increased risk for infections (42). Further, serotonin and dopamine are synthesized from essential amino acids like tryptophan and phenylalanine. With a low intake of amino acids, the availability of these neurotransmitters can be altered; this affects mood and motivation (43).

Furthermore, AN patients show a number of brain abnormalities regarding size and function compared to healthy controls. Reduced thickness of the hippocampi and the anterior cingulate has been shown in patients with AN. However, these regions recover in size after weight gain (44). In a study from Connan et al. hippocampal volume was found to be reduced in AN patients, however this was not associated with functional aspects such as cognitive function (45). In another study, it was shown that the right dorsal anterior cingulate cortex (ACC) was significantly reduced in AN patients compared to healthy controls, and correlated with lower IQ-performance (46). Moreover, there may be a correlation between cortical thickness and body mass index (BMI). A study from Lavagnino et al. found reduced cortical thickness in AN, especially in the left superior parietal/occipital cortex and left post central cortex (47). Whether this is a cause or a consequence of AN still needs to be established.

1.1.7 Therapy and Treatment

Presently, there are very few effective treatments for AN available; this leads to high rates of chronicity and mortality (48, 49). The core symptoms of AN remain difficult to treat using current behavioral or psychiatric approaches (19, 50-53). Moreover, AN patients often fail to acknowledge their illness or assess it correctly and are therefore not motivated to start a therapy. So far, several psychosocial, behavioral and pharmacologic interventions have been investigated for AN, but the treatment effects found are usually small (51, 54, 55).

In Austria, a multifactorial therapy consisting of medical supervision, behavioral therapy and group therapy is used in inpatient treatment and in specialized clinics. Most AN patients require a long-term combination treatment of outpatient- and inpatient therapy (54).

Important factors of the disorder-specific therapy are the stabilization of eating behavior as well as psychotherapeutic interventions. The degree of underweight is commonly described by the BMI, which is derived from the following formula: weight, in kilograms divided by height squared, in meters (weight/height²). The normal BMI range in adults is 18.5-25 (56, 57).

If the patient reaches a critical, life-threatening level of underweight, which is defined by a BMI lower than 12, an inpatient treatment with parenteral nourishment is indicated (58). Often tube feeding devices or intravenous nourishment are used to prevent the patient from dying due to malnourishment and electrolyte imbalances.

1.1.7.1 Pharmacological therapy

Fifty percent of AN patients are treated with psychopharmacological interventions (59). Selective serotonin reuptake inhibitors (SSRI) (60), tricyclic antidepressants (TCA) (61, 62) and antipsychotics (62) are currently used in the treatment of AN, although controlled medication trials have not found significant treatment effects and further, there is a lack of supporting efficacy data. According to a study by Garner et al. antidepressants are the medication most commonly prescribed and there is a greater use of medication among adults compared to adolescents (63). Treatment recommendations suggest that pharmacotherapy should not be the first treatment for AN since empirical evidence has shown pharmacotherapy to be widely ineffective (64).

1.1.7.2 Psychotherapy

In terms of psychotherapy, cognitive behavioral interventions are recommended. Some controlled trials have indicated that it shows at least some efficacy in assisting with weight gain in AN (65, 66). A large study which compared treatment as usual, behavioral therapy and psychodynamic therapy, found psychodynamic therapy to be advantageous in terms of

12-month recovery, and cognitive behavior therapy to be more effective regarding weight gain; however, overall there were no significant differences from treatment as usual (67). Attrition rates of psychotherapy are high in patients with AN; the majority of patients remains underweight even after psychotherapeutic and pharmacological treatment (32).

In comparison to other psychiatric diseases, the advances in treatment effectiveness in AN are low and there have been few randomized controlled trials. The lack of response to available treatment regimens emphasizes the need of new treatment models and improving understanding of the underlying factors of AN in order to target its symptomatology more specifically.

1.3 Microbiota and microbiome

“*We are not individuals, we are colonies of creatures.*”

(Dr. Bruce Birren, Genome sequencing and analysis program, MIT, Boston)

In recent years, the composition of human germs, which includes diverse microbial communities living in and on the body, their genetic material and their interactions with the environment have become a flourishing area of study.

Macroscopic hosts exist alongside and symbiotic with commensal microorganisms. Human symbionts outnumber our body cells by a factor of 10 and express 10 fold more genes than the genome of their host (68). Microbial communities living in and on our body include bacteria, viruses, fungi and other eukaryotic species.

1.3.1 Definitions

A microbial community which occupies a specific habitat is called *microbiota*. Microbiota resides on different body parts such as the skin, the oral cavity, the urogenital tract and the gastrointestinal tract. Every microbe contains genetic material. The collective of genes and genomes found in the microbiota are therefore referred to as the *microbiome* (69).

The genetic potential (referring to the total genomic DNA or RNA transcripts of all organisms within a community) of the human microbiome is called the *metagenome*. *Metagenomics* is the study of structures, functions and dynamic operations of microbial communities. It uses DNA sequencing methods (70).

The composition of the microbiota can vary with age, sex, environmental factors (such as mode of delivery, breastfeeding, medication, hygiene, exposure to toxins), geography, diet and disease (71-74). The human gut microbiome is shared among family members.

Depending on the anatomical region, there are differences in the bacterial communities. In humans, bacterial concentration increases distally, in the large intestine. The small intestine has very low bacterial cell counts (10^3 - 10^8 cells/g) compared to the large intestine (10^{11} /g feces) (75). This microbiota gradient is due to luminal flow, different pH levels and the different secretion of antibacterial substances such as bile (76). The microbiota of the large

intestine is the most widely studied via fecal samples. Each person's gut microbiome varies; however, there is a wide array of shared microbial genes, which can be identified as "core microbiome" (69).

1.3.2 Classification of Bacteria

Bacteria are prokaryotes since their DNA is stored in their cytoplasm in nucleoids instead of being kept in a nucleus (77). Over the course of our lives, we are colonized by a diversity of commensal microbes which inhabit the skin, the oral cavity and the gut (78). These microbes are normally commensal or mutualists which help to digest food and maintain the immune system and also play a role in health and disease (69, 79).

In 1977, Woese and Fox (2) published a paper in which they divided the phylogenetic tree of domains (which were then termed as kingdoms). These divisions of Woese and Fox, which are still used today, specify the three domains of Bacteria, the Archaea and the Eucarya. Each of these three domains can be divided into kingdoms, phyla, classes, orders, families, genera, species and subspecies (Figure 1). Different species and subspecies can be further divided according to serotypes and strain levels (80). To name and classify bacteria, the Linnean system is widely used in biology (81). It consists of a hierarchy of groupings and naming conventions. The lowest is the species level, and similar species are then grouped into a genus. The naming convention, called binomial nomenclature, gives every species a two-word name. The first word is the name of the genus, the second word is the name of the species (e.g. *Lactobacillus acidophilus*) (82).

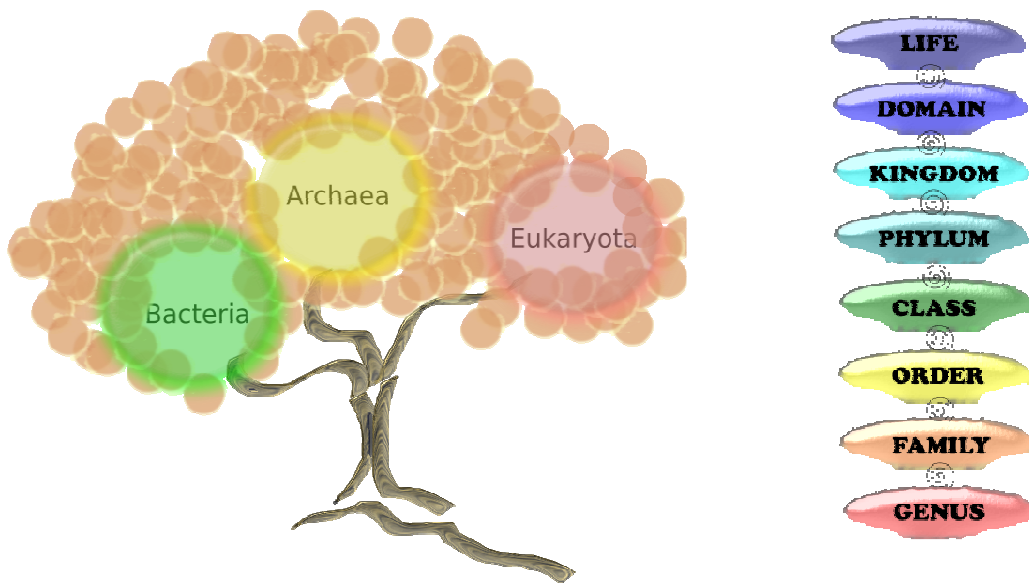

Figure 1: Phylogenetic tree of life and classification of bacteria according to Woese and Fox (2).

1.3.3 Development of the human microbiome

In each generation, human microbiota is newly acquired. In the prenatal period, the developing organism is first exposed to maternal gut-derived metabolites and intrauterine microbes (83) and then is further exposed to commensals during the passage through the birth canal. According to study results from Dominguez-Bello et al. (2010), babies born vaginally acquire a different microbiota than babies born via cesarean section (84). For this reason, caesarean section has been associated with increased risk for immune and metabolic disorders. However, the microbiota of cesarean born infants can be partially restored via vaginal microbial transfer (85). The microbiota of the infant is further shaped through maternal milk, which contains live microbes, metabolites, immunoglobulin and cytokines (86). In turn, the acquired microbiota induce the building of lymphoid structures (87) and fortify the intestinal barrier by inducing the maturation of epithelial cells and angiogenesis (88, 89). The microbial succession during the first two years of life varies in connection with a more diverse diet (90). From the second year of life onwards, the gut microbiome composition stabilizes and an adult microbiome is developed (91, 92). Stability of the gut microbiome is reached at the age of two to three years (90). However, over the lifetime, the gut microbiome does change again. Elderly people have a different microbiome than middle-aged adults (93). A recent study found that the microbiota of

elderly patients with frailty correlates with an overall decrease in microbial diversity, including increases in *Bacteroides* and decreases in *Firmicutes* (94).

1.3.4 16 S rRNA marker gene

To differentiate bacteria, it is important to determine evolutionary relationships. Therefore, a molecule of broad distribution is needed. Ribosomal RNA (rRNA) is highly appropriate because it is crucial for protein synthesis. Mutations of rRNA have a very high probability of being fatal to the bacterium. As a result, rRNA mutations are rare and their sequence changes very slowly over time, which permits the detection of relatedness among distant species. 16 S rRNA is a part of the 30S subunit of bacterial ribosomes (2) and contains highly conserved regions which link different species of bacteria (95). These highly conserved regions are interspersed with hypervariable regions which reflect different evolutionary species. Consequently, 16S rRNA sequencing is a method for phylogenetic classification of bacteria and can be used to calculate trees of life. Most genetic relationships calculated in this way can be verified with other methods which focus on morphological and physiological features. Therefore, 16S rRNA sequencing is now a standard for the identification and classification of microbes. 16S rRNA can be amplified with polymerase chain reaction (PCR) using universal primers which span variable and conserved regions. The mixture of RNA fragments is then separated by a chemical denaturing gradient or a temperature gradient gel electrophoresis. The variations of the migration-distances reflect the diversity of 16S species in the sample (96). For most bacteria, strains of 16S rRNA gene sequences are available in public databases such as the database of the National Center for Biotechnology Information (NCBI) (97).

1.3.5 Operational Taxonomic Units (OTUs)

First, total DNA is extracted from the sample and the composition of the community is determined by amplifying and sequencing the 16S rRNA gene. Bacteria that share a high similarity level in DNA-DNA hybridization, also share a high degree of their 16S rRNA gene (98). Highly similar sequences are then grouped in operational taxonomic units (OTUs) (99). An OTU represents strains or groups with similar phenotypic properties. Based on the 16 S rRNA gene, a similarity level of 97% is used to delineate sequences at the species level (100). If two sequences present a similarity of at least 97% over the entire

length of both sequences, then they belong to the same OTU (80). These sequences can be analyzed to identify how many of which species are present (abundance, OTU counts) and in terms of phylogenetic diversity (80).

The first common method of classification is the reference method: comparing OTUs with databases of recognized organisms, and then classify them on the family or genus level. But there are limitations: Not all sampled sequences are covered in databases and species-level assignments are hard to find. The second method is called “de novo clustering”. 16S rRNA sequences are clustered based on sequence similarity. In our study, we used de novo clustering to ensure a more exact display of community composition, and chose an open reference method which is better in terms of speed and computational power.

Summing up, while both reference based and de novo OTU classification methods are used to analyze OTU data, specifically, reference-based OTU classification methods are commonly used to analyze the genus-level and de novo classification is used to analyze the species level (101).

1.3.6 Alpha diversity

Alpha diversity is a term which was first used by Robert Whittaker in 1960 (102).

If a specific area like the gut is a good habitat for lots of different microbes, the alpha diversity is high. It is also referred to as within-sample diversity. The abundances of species are not important for alpha diversity; alpha diversity results from competition between different bacterial species, during the time that each species becomes adapted to its niche. Quantification of alpha diversity emphasizes both the richness of species, which is the total number of organisms in the sample, and evenness, which refers to the even distribution of species. Specifically, evenness measures the relative abundance of the different species which make up the richness of a habitat. Therefore, species diversity combines species richness with evenness: thus, taking not only how many species are present into account, but also how evenly they are distributed (99).

Alpha diversity can be calculated from a random sample. It can only be compared between different samples if the size of samples is nearly identical, since diversity increases with an increase of sample size (103). Differences in alpha diversity can be depicted using rarefaction plots, which indicate if further sequences would affect the number of observed

OTUs. For example, if the rarefaction curve is flat, no further OTUs are likely to be observed. Rarefaction is used to downsample to the lowest count of sequences and to discard sequences which do not match quality criteria (low quality, short sequences, chimeric sequences, sequences with homopolymers, contamination). Representative sequences are then chosen and compared. The same rarefaction is performed many times and sequences are removed at random. Then, the average is calculated. Species richness is either calculated by the number of observed species, where the different kinds of species in a sample (including singletons, doubletons and rare OTUs) are counted, or it is estimated with richness estimators, like the Chao-1-estimator (104). The Chao-1 is based on the number of observed species and is corrected for singletons and doubletons, since this leads to a more accurate account of the observed number of species. There are also other diversity estimators like the Shannon-Index or the Simpson-Index (105). Every index has its benefits and drawbacks and currently, there are no specific guidelines indicating which matrices are recommended. The difference between diversity measures can be considerable; thus, influencing the significance of the results. For example, Shannon's Index is more sensitive to species richness while Simpson's Index is more sensitive to species evenness (105). In this thesis, the species richness is calculated using the number of observed species, the Chao-1-estimator and Shannon's Index.

1.3.7 Beta diversity

Beta diversity refers to the degree of species variation between defined communities. In other words, it is the amount of organismal diversity shared between two or more communities (99). The less conformity there is between the species of two samples, the bigger the beta diversity. If there is high conformity between two samples, there is minimal beta diversity. The maximum amount of beta diversity is reached when two communities have no identical species.

Beta diversity is used to divide between local and regional effect. If a local habitat has many different species (high alpha diversity), but is ubiquitous in all regions, there is low beta diversity. In contrast, if there is low alpha diversity, which means there are not many different species in one sample, but if this sample is different to samples of other regions, there is high beta diversity. Thus, high alpha- and high beta diversity don't necessarily need to be linearly associated. Beta diversity is calculated by dividing the number of

species by the number of measurements (106). Many statistical methods have been established to quantify beta diversity. A widely used distance metric for describing differences in beta diversity is UniFrac. UniFrac includes information on the relationship of members within a community. While weighted (or quantitative) UniFrac includes the abundance of observed organisms (weighted sum of branch lengths in a phylogenetic tree), unweighted UniFrac only considers the presence or absence of species (107).

1.3.8 Population and diversity of the human gut

According to human microbiome project (HMP) data, the gut and the oral cavity have the most diverse microbiome among all sampled body habitats (108). The gut microbiome has high inter-individual variability and is highly diverse. The phyla of *Bacteroidetes* (gram-negative) and *Firmicutes* (gram-positive) dominate, but their abundance in different subjects ranges from >90% of *Bacteroidetes* to >90% of *Firmicutes* (109). Further, only a few taxa are present in >95% of the subjects sampled (110).

It has been hypothesized that the gut microbiome forms “enterotypes” which are stable core sets or clusters of microbiome configurations (111). In a study of individuals from six nations, three gut microbiome types were observed, which were dominated by either *Prevotella*, *Ruminococcus* or *Bacteroides* (111). Some species, like *Escherichia coli*, have a low abundance. But even low-abundance community members could have an influence on health (112). Under specific circumstances, they can overgrow and like *Clostridium difficile*, be the reason for life-threatening infections. However, the concept of enterotypes is not universally accepted due to inter-individual variation of clusters (113).

Diverse species of bacteria have been found to encode similar core functions, despite their heterogeneity. Therefore, while individuals have a unique microbe collection, we share genes that encode for common functions (114).

1.4 Gut-brain-axis

1.4.1 Definition

Changes of human behavior are not only connected with the external environment, but also with the internal environment.

Over the past years, lots of effort has been directed towards the characterizing the bidirectional interactions between the central nervous system (CNS), the enteric nervous system (ENS) and the gastrointestinal tract (GI). The brain and the gut are interrelated through a bidirectional communication network which is referred to as the gut-brain-axis (115), illustrated in Figure 2. The gut-brain-axis has a regulatory effect on neuroinflammation (116), neuroendocrine stress response (117) and neural development (118). It remains to be determined if gut microbiome alterations are a causal or causative factor of health conditions such as obesity (119), depression (120) or AN (121), but regardless of the sequence of events, alterations of the microbial community are likely to affect the communication between the gut and the brain.

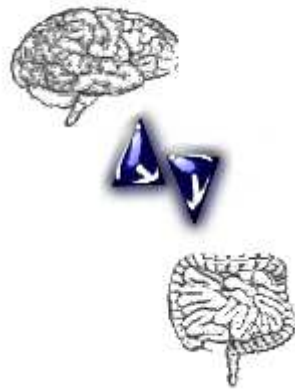

Figure 2: Gut-brain-axis.

1.4.2 Communication pathways between the gut microbiota and the brain

The gut microbiome has direct and indirect ways to send signals to the brain in order to influence processes regarding neuroinflammation, neurotransmission and neurogenesis. Moreover, it may have an influence on the digestive tract and eating behavior (signaling to the brain), and therefore ensure an optimal supply of the nutrients it needs (122, 123).

The gut is the largest endocrine organ. Enteroendocrine cells (EEC) have apical processes and are in direct contact with the gut lumen. They sense luminal contents and elevated substance levels which have been absorbed in the epithelial layer. EEC respond to changes in the lumen through interaction with a number of gut peptides which act locally, peripherally and centrally. Through vagal fibres, which extend into the lamina propria of the intestinal villi in the mucosal layer, the vagal nerve is activated through microbiota and gut peptides such as glucagon-like peptide-1 (GLP-1), peptide YY (PYY), cholecystokinin (CCK), leptin and others (124); these act as nutrient sensors. The vagal nerve is the main afferent pathway of the gut. Afferent nerve fibres lead to the nucleus solitaries of the hindbrain. Information from the gut microbiota is then processed in brain regions involved in neuroendocrine and behavioral processes. For example, *Lactobacilli* have been shown to obtain physiological effects through activation of the vagus nerve (125). The vagus also regulates gastrointestinal inflammatory response; study results have shown a link between vagal afferent neurons and the local release of intestinal inflammatory mediators in response to gut bacteria (126).

Microbiota can signal from the periphery via the vagus nerve or directly through the blood brain barrier (BBB). According to study results from Braniste et al., the gut microbiome regulates the permeability of the BBB (127) through the expression of tight junction proteins (like occludin and claudin), and therefore influences the way immunological and microbial metabolites are capable of infiltrating into the brain.

These microbial metabolites and immune mediators (cytokines) are important signaling mechanisms from the gut microbiota to the brain (115, 128). Inflammatory mediators such as chemokines and cytokines are produced in connection with gut microbiota. They affect the barrier of the gut epithelium (129), cause high intestinal permeability and infiltrate into the systemic circulation where they induce an immune response. This leads subsequently to a leaking of bacteria into the systemic circulation where inflammatory reactions follow (130). Thus, the gut microbiota has modulatory effects on this intestinal barrier (131, 132). For example, increased gut permeability is associated with low counts of *Bifidobacteria*, which are known to improve gut barrier function (133). A measurement of gut permeability is the protein zonulin (haptoglobin 2 precursor), which was measured in this

study. High zonulin serum concentrations indicate a “leaky gut”(134) through increasing the permeability of tight junctions between enterocytes(134).

A number of signaling molecules have been identified as possibly being the communication tools between the gut microbiota and their host. Catecholamines, serotonin, dynorphin, gamma-aminobutyric acid (GABA) and cytokines are released in the gut lumen by neurons, immune cells and enterochromaffin cells (135). A high proportion of identified metabolites originates from the gut, which provides the theoretical basis for a microbiota to brain-signaling structure (136).

1.5 The influence of the gut microbiota on health parameters

“The states of health or disease are the expressions of the success or failure experienced by the organism in its efforts to respond adaptively to environmental challenges.”

Rene Dubos (1965)

The idea that microbes might contribute to human health is not new: In 1892, A. Döderlein found out about the importance of Lactobacilli as gatekeepers of the vaginal ecosystem (137); a few years later, in 1908 Metchnikoff associated prolonged life with the consumption of fermented dairy products (138).

1.5.1 Gut microbiota and body weight

Gut microbiota composition correlates with diet and health and is essential for different body functions; furthermore, it is responsible for digestion and energy harvest of enteral food (94, 139-141). Research focusing on the role of the gut microbiota in regard to body weight will be discussed the following, firstly in rodent and then in human models. Table 1 gives an overview on certain bacterial genera which were found to be connected with high or low body weight.

<i>Model</i>	<i>Increased Weight, Obesity</i>	<i>Decreased Weight/ lean individuals</i>
Mice/Rats	High <i>Firmicutes</i> (142-144) High <i>Methanobrevibacter smithii</i> (145) High <i>Bacteroides thetaiotaomicron</i> (145) High <i>Enterobacteriaceae</i> (144, 146) High <i>Mollicutes</i> (144, 147)	High <i>Bacteroidetes</i> (148)
Humans	Reduced bacterial diversity (69) Low <i>Bacteroidetes</i> (68, 149) High <i>Prevotella</i> (150) High methanogenic <i>Archaea</i> (150) High <i>Lactobacillus</i> (149, 151, 152) High <i>Tropheryma whipplei</i> (153) High <i>Escherichia coli</i> (154) High <i>Bacteroides, Clostridium, and Staphylococcus</i> (155) High <i>Bacteroidetes</i> (156)	High <i>Bacteroidetes</i> (68) High <i>Bifidobacterium</i> genus (149, 157) High <i>Methanobacter smithii</i> (149, 158) High <i>Akkermansia</i> (154)

Table 1: Overview of gut microbiota strains and body weight in animal models and humans

Gut microbiota plays a role in weight gain and weight loss (68, 79, 143, 149, 159). This is supported by reports involving mouse models.

For example, adult germ-free mice that had been colonized with gut microbiota from conventionally raised mice, produced a significant increase in body fat within 10-14 days,

despite having decreased food consumption (160). When germ-free mice were colonized with gut microbiota from mice with obesity, they gained more weight compared to those, who have been colonized by gut microbiota from lean mice (142). These results suggest that microbiota affects the energy balance of their hosts in different ways (142).

Turnbaugh and colleagues conducted 16S rRNA studies to identify the gut microbiome of two different mouse models: ob/ob mice (which are genetically deficient in leptin) and diet-induced obese mice (with a high fat and sugar diet). Ob/ob mice had more *Firmicutes* than *Bacteroidetes* in their gut microbiome compared lean mice (143, 144). In a study from Santacruz et al. obese mice were found to have OTUs which lean mice lacked. These belonged to the *Firmicutes* phylum and were related to the *Clostridium* cluster. *Clostridia* are butyrate producing gut bacteria, which could be important for weight gain; weight loss has been associated with reductions of *Clostridia* (147). Another study colonized mice with human gut microbiota. Swift and substantial changes in gut microbiome composition and stable changes in taxa abundance and gene expression could be shown in response to changes in diet (161).

In humans, the gut microbiota was shown to differ between obese and lean individuals (68, 159). But study results regarding specific taxa have been variable. For example, the phylum of *Bacteroidetes* has been reported to either decrease, increase or stay the same during weight reduction (142). Therefore, the *Firmicutes/Bacteroidetes* (FB-Ratio) is often used to depict phylum level changes of gut microbiota. For example, Ley and colleagues demonstrated, using a weight loss program, that a decrease in the FB-ratio in obese individuals correlated with weight loss; they concluded that a modulation of the microbiota might be beneficial for the treatment of obesity (68). In a study from Arumugam (111) a reduction of *Bacteroidetes* was found in obese patients compared to normal-weight subjects; this is quite in contrast to mouse models, where the *Bacteroidetes* member *Bacteroides thetaiotaomicron* has been associated with host adiposity (145).

Taking into account that *Firmicutes* produce more short chain fatty acids (SCFA; such as butyrate) (160), it has been suggested that the gut microbiome in obese subjects affects energy harvest and promotes fat disposition. However, since both *Firmicutes* and *Bacteroidetes* are known to produce SCFA, which are a core factor for energy harvest, their roles in obesity are not completely clear. Furthermore, other studies have not found increased *Firmicutes/Bacteroidetes* ratios in obesity (150, 162).

The *Bifidobacterium* genus (*Bifidobacterium animalis*) and *Methanobacter smithii* have been associated with lower BMI in humans, while other studies have shown that *Lactobacillus* (*Lactobacillus reuteri*, *Lactobacillus sakei*) are associated with obese status (149, 158). *Lactobacillus* species concentration was higher in obese patients than in lean controls and AN patients (149). Interestingly, in farm animals, probiotics such as the *Lactobacillus* species are used as growth promoters to induce weight gain (163). Further, obesity was also shown to be associated with reduced bacterial diversity (69).

Interestingly there are even changes in gut microbiota in surgically induced weight loss which reflect the changes in diet induced weight loss, that is increased levels of *Bacteroidetes* and decreased levels of *Firmicutes* (164).

1.5.2 Gut microbiota, nutrition and diet

After a meal, a large amount of undigested food containing lipids, polysaccharides and peptides passes through the small intestine and enters the large intestine, where these substances provide a perfect medium for rich microbiota growth. We are in a symbiotic relationship with our gut microbiota. While we provide them with nutrition, they are in part responsible for health and disease.

A number of metabolic pathways are influenced by gut microbes (114). It stands to reason that the microbiota plays an important role in energy harvest and the extraction of nutrients from the diet (143). For example, gut microbiota contributes to fermentation, reduction of nitrate and sulfate, esterification, aromatic fission, hydrolysis and deconjugation (glycosides in plant food, steroid hormones and other endogenous compounds excreted in bile). Furthermore, microbiota supplies the host with folates, vitamin K, biotin, riboflavin, cobalamin and other B-vitamins (165).

Additionally, the GI provides feedback after eating a meal via the gut-brain-axis. Enteroendocrine cells sense and respond to specific nutrients, release gut peptides and regulate energy output.

Recent evidence has suggested that the gut microbiota controls energy balance via intestinal nutrient-sensing mechanisms (166). This extraction and storage of calories from food are impacted by the gut microbiome; this could be defined as a diet-microbiome interaction. Microbiota also seems to have an impact on taste preferences (123).

In studies of nutrition in mouse models, germ-free mice were colonized with a human gut microbiome. When mice were fed a Western diet (with high fat and sugar) versus conventional mouse food, rapid effects of diet on the gut microbiome have been observed. Even a single day on a high-fat diet had a significant effect on the microbiome; this suggests that the gut microbiome is dynamic and responds quickly to dietary changes (161). Furthermore, certain food components such as artificial sweeteners have been found to change the composition and function of the gut microbiome and could lead to glucose intolerance (167).

Germ-free mice, which have not had exposure to any microbiota, have less adiposity than normal mice and are resistant to diet-induced obesity (168). In humans, it has also been confirmed that the microbiota seems to be influenced by dietary patterns (169-171). Obese subjects suffering from metabolic syndrome and diabetes showed an increase in *Firmicutes* and low bacterial diversity, which is generally associated with poor health status (144).

In a controlled-feeding study the *Prevotella* enterotype was associated with a high-carbohydrate diet and *Bacteroides* with an animal fat and protein diet (169). Short-term dietary shifts from high-fat to high protein to high carbohydrate (and vice versa) can modify the abundances of bacteria (169, 172) but rarely change the presence or absence of specific gut microbes (169). The gut microbiome might also adapt to certain stages of life. For example, the microbiomes of infants have higher levels of folate-producing enzymes than those of adults. The biosynthetic capacity for the vitamins cobalamin, thiamine and biotin increases with age (90).

1.5.3 Gut microbiota, body fat and nutrient sensing

Most human studies use the BMI to measure obesity; however, BMI is a rather imprecise measure of adiposity and only accounts for overall body mass without distinguishing between lean mass and fat mass (173). Adipose tissue is distributed in different anatomical depots (174). The fat store size is highly variable within individuals, with ranges from five to 60% of total body weight. Over 80% of body fat is stored in subcutaneous adipose tissue (SAT). Subcutaneous fat layers interfere with metabolic functions and thus contribute to the complications of obesity (175). Interestingly, men and women have a different fat distribution; for example, women accumulate more lower body fat compared to men (176).

Central obesity is known to lead to an increased risk of metabolic complications (177). Body fat mass has also been shown to be regulated by the gut microbiota (178). Specifically, it was shown in studies with germ free mice that the gut microbiota can regulate circuitries in the hypothalamus and the brainstem and decrease the fat suppressing peptides brain derived neurotrophic factor (BDNF) and GLP-1. Subsequently, gut microbiota dysbiosis impacts on body fat mass (178).

Microbiota in the GI tract have an important function in nutrient sensing and signaling to the brain in order to ensure optimal resources of nutrients (122, 123). As mentioned above, gut-brain signals through afferent vagal fibres sense and control food intake and satiety. In vivo and in vitro studies have shown that carbohydrates, proteins and fat induce the secretion of PYY and GLP-1 (179). In EEC there are similar taste receptors to those in oral taste signaling (such as the sweet taste receptor) (180). Furthermore, receptors for SCFAs and long chain fatty acids (LCFA) mediate the release of GLP-1, PYY and CCK (181). Nutrients generate local intestinal signals which evoke different pathways for regulating the absorption of nutrients (182). Lipids might trigger a feedback system via the vagal nerve (183). Celiac vagal afferents are activated by lipid infusion and reduce food intake via gut sensory nerves (184), which are activated through CCK (185).

1.5.4 Microbiota, immune regulation, intestinal barrier and inflammation

In recent research, it has been pointed out that the microbiota contributes fundamentally to the induction, proper function and training of the host's immune system. In this symbiotic relationship, the immune system and the microbiota cooperate in inducing protective responses to pathogens, and in playing a major role in the function, education, calibration and promotion of immune response. Immune cells, such as dendritic cells, sample antigens or bacteria from the intestinal lumen and transport them to the mesenteric lymph nodes. Subsequently, they induce a protective immunoglobulin A (IgA) secretion which coats bacteria and allows controlled uptake in order to train the immune system. Similarly, micro-RNAs are released by gut epithelial cells which regulate gene expression and growth of bacteria (186).

Nowadays, the overuse of antibiotic agents and changes in dietary patterns and lifestyle have led to a reduced resilience and diversity of microbiota, and therefore to a less balanced immune system. It has been suspected that this could partly account for the rise in autoimmune and inflammatory disorders in high-income, western countries (187).

Interactions between the microbiota and the immune-system have to be balanced, as failures in this complex interactional system could lead to misdirected immune responses such as allergies, autoimmune and inflammatory disorders. According to certain aspects (nutrition, co-infection, genetics), the same microbe could either act as a mutualist or parasite. To minimize inflammation and to maintain a homeostatic microbiota-host relationship, the epithelial cell surfaces are protected with a “mucosal firewall” containing mucus secreted by goblet cells, IgA and antimicrobial peptides (188). Furthermore, antimicrobial proteins secreted by the mucosa protect the host from microbial invasion. Behind the epithelial layer, immune cells in the lamina propria prevent microbial penetration (189). Studies have shown that certain bacterial strains influence the gut barrier (such as *Faecalibacterium prausnitzii* or *Akkermansia muciniphila*) (190).

In this context, zonulin has been found to work as a peripheral serum marker of intestinal permeability (134). When gut permeability is increased, the immune system is confronted with antigens from food and an immune response is induced. A dysbiosis can cause an altered immune response and induce inflammation. For example, increased zonulin has been found in inflammatory bowel disease (191), obesity with insulin resistance (192) and coronary heart disease (193). Results from animal studies have shown that gut permeability can be affected by food restriction and physical activity. For example, in an animal model of AN, mice with activity-based AN showed higher intestinal permeability and histological changes of the intestinal mucosa (194, 195).

In further breakthroughs in research, a link has been shown between members of the microbiota and the induction of regulatory T-cells which cut down mucosal inflammation (196, 197). Additionally, SCFA control various immune responses and regulate the T-cell network (198, 199). For example, Burelin and Cani identified a microbiota-derived lipopolysaccharide (LPS) which might have an impact on the beginning of low-grade inflammation processes. LPS is a proinflammatory molecule in the cell wall of gram-negative bacteria and binds to the toll-like receptor 4 (TLR4). Mice which had been on

high-fat diet showed a significant increase of circulating LPS (200). Increased LPS is associated with inflammation in the liver, muscle and adipose tissue (133, 200).

1.5.5 Gut microbiota and exercise

Exercise has shown to have an impact on immunological, metabolic and neural pathways (201) and offers a variety of proven health benefits in patients with coronary heart disease (202), diabetes (203), irritable bowel syndrome (204), colon cancer (205) and depression (206). Early studies have shown an interaction between physical activity and gastrointestinal function (207). Physical exercise shows effects on transit time, digestion and absorption rates of food (208). It modulates the vagal tone, interrelates with the immune system, and may consequently influence the brain-gut-microbiome-axis (209). Regular physical activity mediates interactions between the skeletal muscle and other organs such as the brain, the adipose tissue and the gut (201, 210).

Studies on the relationship of exercise and gut microbiota in mice have produced inconsistent results, due to of differences in genetic strains, as well as deviations in techniques and procedures. This is further explained in the following.

A study by Mika et al. demonstrated that increasing activity levels in mice also increased the abundance of beneficial microbiota. They performed a six-week long training program (wheel running) and compared the microbiota of trained mice to mice without an exercise program. The microbial communities in mice with exercise were less even and less diverse, which reflects malleability. Exercise changed phyla, increased *Bacteroidetes* and decreased *Firmicutes*, which may be associated with slimness. In juveniles, exercise led to changes of the phyla which were associated with adaptive metabolic consequences (148).

Similar results were found by Evans and colleagues in their study, observing an increased percentage of *Bacteroidetes* and a decreased percentage of *Firmicutes* after a 12-week exercise program (running wheel) in mice. Contrary to these findings, Lambert et al. actually found a greater abundance of select *Firmicutes* species and lower *Bacteroides* species in normal and diabetic exercised mice compared to non-exercised mice (211). A rodent study from Kang et al. found that a high-fat diet altered the gut microbial

community, and exercise caused massive shifts in the gut microbiome, which were nearly of the same magnitude as the high-fat diet; they concluded that the gut microbiome is impacted by both diet and exercise (212).

In humans, few investigations regarding gut microbiota and activity have been performed. Some studies have shown that exercise-level may also modify the composition of the human gut. For example, in the elderly, lack of exercise and frailty is linked with low microbial diversity (94). Clarke et al. compared elite-level international rugby players during a pre-World Cup training with matched inactive controls (213). As most rugby players were classified as overweight or obese according to BMI alone, two control groups, one with low BMI and one with high BMI had been established. Rugby players displayed a greater alpha diversity than the control groups: while rugby players had 22 phyla of bacteria, the low BMI controls had 11 and the high BMI controls 9 phyla. *Firmicutes* were significantly more abundant, while *Bacteroidetes* were significantly less abundant. They also found a greater abundance of *Lactobacillaceae* amongst rugby players. Furthermore, higher counts of *Akkermansiaceae* and *Akkermansia* have been found among AT compared with high BMI controls (213). *Akkermansia muciniphila* is an organism which degrades mucin and occupies a niche at the mucinous layer of the gut. In mice, it appears to be important for improving barrier function and metabolic status (214). *Akkermansia* are SCFA producing bacteria. Their abundance is decreased in obesity (214).

In an intervention study, Santacruz et al. investigated the effects of an obesity treatment intervention program on the gut microbiota, including an energy restricted diet and 10 weeks of moderate exercise. The *Firmicutes* decreased after the combined intervention, while there was an increase of *Bacteroidetes*. The *Lactobacillus* group was also found to have been increased after the intervention (146).

1.6 Microbiota and anorexia nervosa

*“All disease begins in the gut.”
(Hippocrates)*

A dysregulation or dysbiosis has been identified in a number of psychiatric diseases such as AN (121), autism spectrum disorders (215, 216), Parkinson’s disease (217), and disorders of mood and affect (120, 215). Interestingly, some case studies have described the development of psychotic symptoms after broad-spectrum antibiotic intake (218, 219). The exact reason for psychiatric adverse reactions after antibiotic treatment is not known, but besides direct toxic effects on the brain, gut microbiota alterations could be responsible. Figure 3 depicts the relationship between psychiatric diseases such as AN, microbiota, and nutrition.

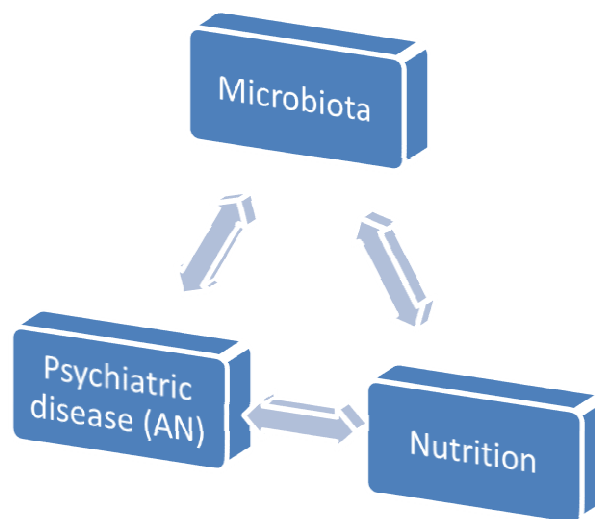

Figure 3: Relationship between microbiota and psychiatric disease.

So far, six studies have explored gut microbial composition in AN (121, 149, 158, 220-222); they found profound perturbations. Table 2 gives an overview of the different gut microbiota alterations in AN.

<i>Gut microbiota alterations in AN</i>	<p>Lower alpha diversity (220)</p> <p>Lower amounts of total bacteria (121)</p> <p>Increased levels of <i>Methanobrevibacter smithii</i> (149)</p> <p>Higher abundance of <i>Ruminococcaceae</i> (220)</p> <p>Low levels of <i>Lactobacillus reuteri</i>, <i>Lactobacillus sakei</i> (158)</p> <p>High levels of <i>Bifidobacterium animalis</i>, <i>Methanobrevibacter smithii</i> and <i>Escherichia coli</i> (158)</p> <p>Increased levels of <i>Clostridium coccooides</i>, <i>Clostridium leptum</i> subgroup, <i>Bacteroides fragilis</i> (121)</p> <p>Low <i>Streptococcus</i> (121)</p> <p>Low SCFA levels (121)</p> <p>Higher levels of mucin degraders and <i>Clostridium</i> clusters I, XI and XVIII (222)</p> <p>Reduced levels of <i>Roseburia</i> (222)</p>
--	--

Table 2: Overview of the different gut microbiota alterations in AN.

Regarding bacterial diversity, studies have confirmed lowered alpha diversity levels in AN which correlated with depression levels (220).

A culture based study identified 11 completely new bacterial species in a single AN stool sample (221). Further, in a molecular based study, Armougom et al. analyzed the microbiota of nine AN patients in comparison to 20 obese participants and 20 lean subjects, and discovered increased levels of the archaeon *Methanobrevibacter smithii*. This archaeon comprises ten percent of all anaerobes living in a healthy colon.

Methanobrevibacter smithii and other methanogens recycle hydrogen gas from the gut and have a role in microbial fermentation (145). This is important for energy extraction and may, therefore, be an adaptive response for optimizing energy intake from a low-calorie diet in AN. However, another explanation of this is that AN patients often suffer from constipation and this could be a cause for the increase of *Methanobrevibacter smithii* in their gut (223). In a re-nourishment study, Kleiman et al. (220) found changes in the composition of intestinal microbiota in AN subjects, specifically, a higher abundance of *Ruminococcaceae*. This bacterial family is associated with inflammation and irritable bowel syndrome (224). Million et al. (158) investigated the gut microbiome of 15 AN patients, as well as 134 obese, 38 overweight and 76 lean controls. They found a positive correlation between BMI and *Lactobacillus reuteri* and *Lactobacillus sakei*, while *Bifidobacterium animalis*, *Methanobrevibacter smithii* and *Escherichia coli* were negatively correlated with BMI.

Morita et al. (121), demonstrated that AN patients showed reduced amounts of total bacteria and obligate anaerobes including those from the *Clostridium coccooides* group, *Clostridium leptum* subgroup, and *Bacteroides fragilis* group compared to age-matched healthy controls. Lower numbers of *Streptococcus* were also found in the AN group, compared to the control group. Furthermore, lower SCFA levels (acetate and propionate) were identified in the AN group. The gut microbiota before and after weight gain in AN patients was also investigated by Mack et al. (222). They found higher levels of mucin-degraders and members of *Clostridium clusters I, XI and XVIII* and reduced levels of the butyrate-producing *Roseburia spp.*

AN is a disease with comorbid anxiety and depression. Up to 80% of AN patients experience depression at some point in their lifetime (225). Interestingly, alterations of the gut microbiome have been discovered in depression (226, 227). For example, Jiang and colleagues observed an increase in bacterial alpha diversity, with a decrease of *Firmicutes* and an increase in *Proteobacteria*, *Actinobacteria* and *Bacteroidetes* in those with depression (227).

Altogether, the findings from the above-mentioned studies are not consistent. This underlines the need for further research considering possible impact factors on the gut microbiome in over- and undernutrition as well as in psychiatric disease.

1.7 Aims and hypothesis

The major aims of this study were (1):

- (1) To identify to what extent the gut microbiota in AN differs in comparison to other BMI groups and AT.
- (2) To investigate associations between gut microbiota community structures, parameters of body composition (anthropometric measurements, total body fat and fat distribution), depression scales, smoking status, physical activity, nutrition and laboratory parameters (serum lipids, gut barrier function and inflammation).

We hypothesized that:

- (1) Gut microbiota would be significantly different between groups, in terms of alpha- and beta diversity.
- (2) Gut community structure would be associated with the parameters investigated (such as body composition, depression scales, smoking status, physical activity, nutrition and laboratory parameters).
- (3) Study groups would demonstrate significant differences in the abundance of taxa on phylogenetic levels.
- (4) Alpha diversity would be correlated with the assessed parameters.
- (5) Zonulin concentrations in AN would be significantly higher compared to other groups, indicating impaired gut barrier function in AN.

2. Materials and methods

2.1 Participants

2.1.1 Recruitment and group characteristics

The data of this doctoral thesis was collected as a part of the “Energy sensing in anorexia nervosa”- study. This study had a prospective, exploratory design and was conducted at the Medical University of Graz. Results from this study were recently published (1).

The recruitment of AN patients took place in three psychiatric inpatient wards in Graz, Austria (Department of Psychiatry and Psychotherapeutic Medicine, Medical University of Graz; Landeskrankenhaus Graz Südwest, Standort Süd; Krankenhaus der Barmherzigen Brüder, Graz Eggenberg). Female competitive AT were enlisted from local volleyball and water polo sports teams. Normal weight (NW), overweight (OW) and obese (OB) women were recruited from the Campus of the Karl Franzens University of Graz and the Medical University of Graz(1). In accordance with the BMI classification from the World Health Organization (WHO) (56) the recruited participants were divided into the groups “normal weight”, “overweight”, and “obese”. All participants were of Caucasian ethnicity. Informed written consent was obtained from all participants before study participation. This study was performed according to the Declaration of Helsinki. It was approved by the Ethics Committee of the Medical University of Graz (Ethics committee number: MUG-26-383ex13/14)(1).

2.1.2 Inclusion and exclusion criteria

All women who fitted the following criteria were included in our study: 1) age between 18 and 40 years, 2) AN patients who met the ICD-10 criteria in a structured diagnostic interview, and were diagnosed by an experienced consultant psychiatrist 3) AT with a regular training agenda (at least 7 hours per week and regular participation in local competitions). We excluded women who, in the preceding two months, had taken antibiotics or antifungals, prebiotics or probiotics. Furthermore, we excluded women with acute or chronic infections (also including upper respiratory tract infections, fever, chronic inflammatory and autoimmune-disorders, drug- or alcohol addiction, cognitive deficits,

inflammatory syndromes of the digestive tract (such as inflammatory bowel disease or irritable bowel syndrome), history of GI-surgery (other than appendectomy) and women during pregnancy or while breastfeeding(1).

2.2 Body composition assessments

2.2.1 Anthropometric assessments

Anthropometric measurements including weight, height, waist and hip circumference, upper arm circumference, triceps skinfold thickness and waist-hip-ratio (WHR) were performed (1) (228). Weight and height were measured with a calibrated digital stadiometer and platform scale (Secca 764). Anthropometric circumferences were all measured according to WHO guidelines (229). Triceps skinfold thickness was assessed using a calibrated skinfold caliper in accordance with the International Society for the Advancement of Kinanthropometry (ISAK) recommendations (230). BMI was calculated using the following formula: $\text{weight}[\text{kg}]/\text{height}[\text{m}^2]$ (231).

2.2.2 Subcutaneous adipose tissue (SAT) measurements

In all participants, body fat distribution was assessed using an exact ultrasound method for the detection of subcutaneous adipose tissue (SAT) as described by Müller et al. (232-234). This novel ultrasound method is capable of measuring SAT layers on eight specific body sites (upper abdomen, lower abdomen, erector spinae, distal triceps, brachioradialis, lateral thigh, front thigh and medial calf) without compression, thus enabling a precise SAT determination that is only limited by furrowed borders and the plasticity of the tissues. This method is also suitable for very slim people such as AN patients, who often demonstrate SAT thicknesses below one millimeter (233).

It should be noted that external oblique was used instead of the lateral thigh measurement point, since the lateral thigh point was not listed on the original set of measurement points at the time our measurements were performed. The marking of the specific sites was done relative to the person's body height (233), in order to ensure the comparability of sites. All ultrasound measurements were performed by a trained researcher according to the guidelines of the International Association of Sciences in Medicine and Sports (IASMS) (233). Ultra sound pictures of specific body sites were evaluated with a semi- automatic

image evaluation approach (FAT-Software, Rotosport). Recent studies have confirmed the reliability of this method (233, 234).

2.2.3 Bioimpedance analysis (BIA)

Bioelectrical impedance spectroscopy (BIA) is an easy-to-use, non-invasive and relatively inexpensive technique to evaluate changes in body water distribution of different populations (235-237). It uses an electrical current as well as the different resistances of water and fat tissue, in order to measure the resistance (R) of cellular tissue and the sum of all membrane-capacities (Xc). We performed BIA in the pre-defined measurement position: The participant had to lie flat on her back with arms and legs slightly bent. Four adhesive electrodes were placed on the dorsal sides of both hands and feet. The impedance was measured from the wrist to the contralateral ankle. A small current (1-10 μ A) was passed between the electrodes while the voltage was measured. As hydration is a crucial factor known to alter BIA results by increasing the electrical resistance of the body, all participants needed to have been fasted overnight. Fat-free body mass consists of approximately 74% water. Since fat is a poor conductor of electricity, there is a direct relationship between resistance and highly conductive body areas. Intact cell membranes have a high capacitive resistance (Xc).

High Xc-values could, therefore, be used as an indicator of a healthy nutritional state. The higher the Xc is in relation to total resistance, then the higher the phase angle. The phase angle is reduced by malnourishment, while properly nourished, healthy and athletic participants show an increased phase angle (235, 236). We used single frequency BIA (BIA 101 – Body Impedance Analyzer Akern) as described in the manual (238), and analyzed the BIA output with the Body Composition software (BodyComposition – Professional v9.0.14325), which uses the equations from Sun et al. (239) for calculating fat-free mass (FFM) and total body water (TBW), and the equations from Sergie et al. (240) for calculating the extracellular water (ECW). Total body fat (TBF) was calculated by subtracting FFM from body mass (m): $TBF=m-FFM$.

2.3 Questionnaires

2.3.1 Clinical characteristics

2.3.2 Depression scales

All groups were screened for psychopathology in a short psychiatric assessment, and then they also completed the Beck Depression Inventory (BDI (241)) and the Hamilton Depression Inventory (HAMD (242)) , both of which will be described in the following section.

2.3.2.1 Beck Depression Inventory (BDI)

The BDI is a self- rating-questionnaire developed by Aaron T. Beck to measure depressive symptoms (241). It is the most widely used depression inventory. The person filling it out needs to answer items relating to symptoms of depression during the previous two weeks. The BDI consists of 21 categories, each with four response options. In its current version, the BDI categories consist of the following themes: sadness, pessimism, past failure, self-dislike, self-criticism, suicidal thoughts or wishes, crying, agitation, loss of interest, indecisiveness, worthlessness, loss of energy, changes in sleeping patterns, irritability, changes in appetite, difficulty concentrating, tiredness or fatigue, and loss of interest in sex. The test takes five to ten minutes to complete. To evaluate the results, the values of each category are added and compared to cut-off values (Table 3) (241).

<i>Score</i>	<i>Interpretation</i>
0-13	Minimal Depression
14-19	Mild Depression
20-28	Moderate Depression
29-63	Severe Depression

Table 3: BDI cut-off-scores (241).

2.3.2.2 Hamilton Depression Inventory (HAMD)

The Hamilton inventory (242) is a widely-used third party assessment tool for the evaluation of depressive symptoms. The original scale consisted of 17 items. In the current study, the revised scale containing 21 items (depressed mood, feelings of guilt, suicidality, difficulties initiating and maintaining sleep, sleep disturbances in the early hours of the morning, work and hobbies, depressive inhibition, anxiety, inner tension, somatic concerns, gastrointestinal symptoms, general somatic symptoms, genital symptoms, hypochondria, weight-loss, insight and acknowledgment of the illness, fluctuations of symptoms, depersonalization and derealization, paranoid symptoms and compulsions) was used. Each item is rated by the examiner based on a 30-minute patient interview. For each item, there is a scale with a brief description of symptoms. The term of reference of the symptoms is the week before the interview. The higher the score reached, the more severe the depression. 66 is the highest score, while 0 is the lowest score. There is no standardized cut-off for the HAMD, but there is a commonly used evaluation guideline for clinical practice (Table 4) (242, 243).

<i>Score</i>	<i>Interpretation</i>
0-9	No depression
10-20	Mild depression
21-30	Moderate depression
>30	Severe depression

Table 4: Hamilton cut-off scores (242).

2.3.3 Fagerström test for nicotine dependence (FTND)

Smoking status was assessed using the Fagerström test for nicotine dependence (FTND) (244). The FTND is a psychometric test allowing the classification of dependent and non-dependent cigarette consumption. It contains six questions covering different dimensions of dependence. The FTND has a high validity and reliability (245) and has been shown to correlate with biochemical parameters (exhaled carbon monoxide, cotinine-level) (246). It includes the following aspects: smoking in the early hours of the morning, smoking more than ten cigarettes per day and failed abstinence.

All smokers completed the FTND and were classified as either low, moderate, strong or severe smokers (Table 5) (244).

<i>Score</i>	<i>Interpretation</i>
0-2	Low dependence
3-5	Moderate dependence
6-7	Strong dependence
8-10	Severe dependence

Table 5: FTND cut-off scores (244).

2.3.4 International Physical Activity Questionnaire (IPAQ)

The international physical activity questionnaire (IPAQ) was used to quantify and compare amounts of physical activity between BMI groups, AN patients and AT (1). The IPAQ was developed by an International Consensus Group in 1998–1999 to establish a standardized and culturally adaptable measurement tool which is valid across various populations in the world. It is intended to evaluate the levels of habitual physical activity for young to middle-aged adults (i.e. 15–69 years old). The IPAQ is a self-report questionnaire commonly used in mental health care settings to assess physical activity (247) and has been previously used in patients with mental disorders such as schizophrenia (248) or AN (249).

The long version of the IPAQ used in our study consists of 27 questions and is divided into five parts: (1) job-related physical activity, (2) transportation physical activity, (3) housework, house maintenance and caring for family, (4) recreation, sport and leisure-time physical activity, (5) time spent sitting. Each activity is further divided into vigorous activity (defined by hard physical effort and significantly increased breath frequency) and moderate activity (defined by moderate physical effort and moderately increased breath frequency). The participants of our study had to report exactly (in total hours and minutes) how much time they had spent being physically active in the last seven days. There are no generally validated cut-offs for the IPAQ. Further, the scores reported in the guidelines depict comparisons of mean values of different populations. The scores are divided into three different activity levels: low, medium and high. A high activity level is reached with

12.500 steps per day or at least one hour of moderate physical activity, half an hour of vigorous physical activity or at least half an hour more moderate activity than the medium level. Medium activity includes a minimum of half an hour moderate activity per day. Low activity is defined by not fulfilling the criteria of moderate or high physical activity. The results of the IPAQ are expressed in metabolic equivalent of task (MET)-minutes per week (250). The activity levels described are based on the results of different studies of physical activity (247, 251, 252).

2.4 Nutritional data collection

A nutritionist interviewed every participant and completed a detailed food interview, including a follow up after one to four weeks, according to a standardized protocol (1) (253). A photographic food atlas was used to quantify foods and beverages.

Manufacturer's weights on packaging and household measures were also used to quantify foods. Habitual dietary intake was then quantified and analyzed by a nation-specific software. All participants were screened for the use of pro- and prebiotics intake or vegetarian habits(1). The nutrient analysis was calculated by the software nut.s® (www.nutritional-software.at/, Vienna, Austria) using an adaptive Austrian food database.

2.5 Laboratory parameters

2.5.1 Serum lipids

Serum lipids (total cholesterol, triglycerides, LDL-cholesterol, HDL-cholesterol) were compared in all patients and controls following an overnight fasting. Cholesterol, HDL-cholesterol and triglycerides were measured by enzymatic photometric methods (Roche Diagnostics, Mannheim, Germany). The limit of quantification (LOQ) for total cholesterol, HDL-cholesterol and triglycerides was 0.1 mmol/L. LDL-cholesterol concentrations were determined by Friedewald's formula (1, 254).

2.5.2 Markers of inflammation

Additionally, laboratory markers of inflammation such as high sensitive C-reactive protein (CRP) and Interleukin (IL)-6 were analyzed at the clinical institute for laboratory diagnostics in accordance with the standard procedures. A particle enhanced turbidimetric assay on a Cobas 6000 chemical routine analyzer (Roche Diagnostics, Mannheim, Germany) was used. The LOQ for high sensitivity CRP was 0.25mg/L. The intra-assay and inter-assay coefficients of variation (CV) of all routine assays were below 5% (1).

2.5.3 Zonulin

Zonulin concentrations in serum were measured with a commercially available enzyme-linked immunoassay (ELISA) test kit (K5600, Immundiagnostik AG, Bensheim, Germany). The ELISA kit used for zonulin measurement detects the active (uncleaved) form of zonulin. Within-day CVs at different concentrations were below 8 %. The between-day CVs were below 12 %.

2.6 Microbiome analysis

2.6.1 Sample collection, processing and storage

The PSP spin stool DNA collection kit (Stratec, Birkenfeld, Germany) was used to collect stool samples from all study participants. A pea-sized amount of stool (approximately 1g) was suspended in the buffer solution of the PSP-Spin-Stool-DNA-Plus-Kit. All samples were immediately frozen at -20°C and remained frozen until DNA isolation and sequencing analysis (1).

2.6.2 DNA isolation

The PowerLyzerPower Soil DNA Isolation Kit (MO BIO Laboratories Inc, CA, USA) was used in accordance with the instructions of the manufacturer to extract bacterial DNA from the acquired stool samples. Picogreen fluorescence (Thermo Fisher Scientific, MA, USA) was used to quantify DNA concentration (1).

2.6.3 Polymerase chain reaction (PCR)

With PCR, the variable V1-V2 region of the 16SrRNA bacterial gene was multiplied. PCR is a method used in molecular biology to amplify DNA and generate copies of DNA sequences. In the first step, called DNA melting, the DNA double helix is separated at a high temperature. Then, in the annealing phase, the temperature is lowered. 50ng of DNA were used as templates for the DNA polymerase to amplify the target DNA (1).

The following oligonucleotide primers (complementary to the targeted DNA region) were used: (1)16s_515_S3_fwd:GATTGCCAGCAGCCGCGGTAA and (2) 16s_806_S2_rev:GGACTACCAGGGTATCTAAT. As mentioned above, these 16S rDNA regions showed strong taxonomic classification and can be used for community clustering. Mastermix 16S Complete PCR Kit (Molzym, Bremen, Germany) was used for the amplification of bacterial 16SrRNA. Using the product of the first PCR a second round of PCR was performed with primers combining the 16S primer sequence to the A and P adapters which are needed for Ion Torrent Sequencing. Moreover, a molecular barcode sequence was included to allow multiplexing of up to 86 samples at once (1).

2.6.4 Electrophoresis

Next, agarose gel electrophoresis was used with the PCR products. QiaQuick (Qiagen, Hilden, Germany) gel extraction system was used to excise and purify the band of expected length (330 nucleotides (nt)) from the agarose gel. The final PCR product was again measured by Picogreen fluorescence (Thermo Fisher Scientific, MA, USA) (1).

2.6.5 Sequencing

The amplicons from up to 60 samples were pooled equimolarly. Then, an emulsion PCR using the Ion Torrent One Touch 2.0. kit was performed according to the manufacturer's instructions. Further, the beads were purified on the Ion ES station and sequenced on the Ion Torrent 318 chips. Sequencing reactions were carried out on the Ion Torrent PGM using the Ion 400 base-pairs (bp) Sequencing Kit running for 1082 flows (all reagents were from Thermo Fisher Scientific, MA, USA). Subsequently, the sequences were split by

barcode and transferred to the Torrent suite server. As bioinformatical input, unmapped .bam-files were used (1).

2.6.6 Bioinformatics

The sequences used for bioinformatics were subjected to trimming by a sliding window quality filter with a width of 20nt and a cutoff at the Phred Quality Score (Q) 20. Deconseq (255) was used to remove reads mapping the human genome and reads shorter than 100 nucleotides. The Acacia tool (256) was used for error correction, which led to a correction of 10-20% of reads. Chimeras were removed with the de-novo and reference based usearch algorithm (257). Sequence files were analyzed by Quantitative Insights Into Microbial Ecology (QIIME) 1.8 workflow scripts (258) and then clustered into operational taxonomic units (OTUs) based on a 97% similarity level. OTU search was performed using the parallel_pick_open_reference_otus workflow script and the greengenes 13_8 reference database. Species richness was determined by the number of observed species in each sample, the Chao-1 estimator (104) and the Shannon Index (259) (1).

2.6.7 Phylogenetic Analysis

Initially, to avoid the inflation of OTUs due to sequencing errors, the data set was denoised using the method described by Quince et al.(260, 261). All sequences shorter than 150 base pairs containing any ambiguous characters or not matching to the forward primer were discarded (109). Chimeric sequences were identified with Uchime (262) and removed together with contaminant human sequences. The remaining sequences were assigned to their respective samples by using the sample specific 6 base pair barcode , which preceded the primer. In order to perform sample wide comparisons, OTUs were generated with an extended ribosomal database project (RDP)-pyrosequencing approach (263), which was integrated into the phylotyping pipeline. All sequences were pooled and aligned with Infernal (V1.0I using a 16S r RNA secondary structure based model for accurate position alignment of sequences (264)). The aligned sequences were clustered by complete linkage to form OTUs with sequence distances ranging from 0% to 5%. For each OTU, a representative sequence was extracted and a taxonomic classification was assigned to it using the RDP Bayesian classifier 2.0.1 (265). Finally, the pooled sequences were again separated according to their sample affiliation (1).

2.7 Statistical analysis and visualization

Descriptive statistics are stated with the average of the parameter, the standard deviation is given in brackets. When data are not normally distributed, the median (Mdn) is shown. P-values lower than 0.05 were regarded as statistically significant.

Categorical and continuous variables were compared by the χ^2 -test and t-test, respectively. The analyses were performed using SPSS V23.0 (IBM, Paris, France) and R version 2.14.0 (R Foundation, Vienna, Austria). The Shapiro-Wilk test and the Kolmogorov Smirnov test were used to test for normal distribution. Heterogeneity of samples was analyzed with Levene's test. ANOVAs were used to investigate group differences between AN patients, other BMI groups and AT. Covariates (such as age, BMI, smoking) were introduced to correct for possible confounding effects. When data were not normally distributed, Kruskal-Wallis and Mann-Whitney U-Tests were used to test for significant differences. Sequence abundance in each sample was normalized to the sample with the maximum number of sequences. Additionally, abundance data were log transformed after uniformly adding a value, in order to down weight OTUs with high abundance, and to resemble the normal Gaussian distribution more closely. Principal component analysis (PCoA) was performed on the normalized, log-transformed data in QIIME (1).

To account for multiple comparisons, p-values were adjusted using the method proposed by Benjamini and Hochberg, false discovery rate (FDR) (266). Adjusted p-values less than 0.05 were considered statistically significant. Linear discriminant effect size (LEfSe) (267) analysis was performed, in order to detect statistically relevant strains which were present in several of the study groupings. LEfSe is a biomarker discovery and explanation tool for high-dimensional data; it determines the taxa most likely to explain differences between classes by coupling standard tests for statistical significance with additional tests encoding biological consistency and effect relevance. We performed LEfSe on the galaxy-server and used the default settings (Alpha value for the factorial Kruskal-Wallis-Test=0.05, threshold on the logarithmic LDA score for discriminative features= 2.0, all-against-all multiclass analysis) (1). LEfSe first applies a Kruskal-Wallis Test without p-value adjustment, then performs a Wilcoxon Test on subclasses and determines an LDA score, which is a measurement of effect size.

Metagenomic modeling of taxonomic information (Phylogenetic Investigation of Communities by Reconstruction of Unobserved States- PICRUSt) was used to evaluate differences in the metagenome (268).

OTUs were visualized as PCoA plots using the QIIME core microbiome script.

Additionally, associations between gut microbiome community structures and study parameters were tested for statistical significance using the QIIME implementation of the Adonis test, and significance of individual bacterial strains was determined by the Kruskal-Wallis test. Adonis, a nonparametric statistical method, uses a QIIME distance matrix file (weighted or unweighted UniFrac distance matrix), a mapping file and a category in the mapping file to determine the sample grouping. Then, an R²-value (effect size) is calculated which displays the percentage of the variation explained, as well as the p-value to determine the statistical significance. Before performing the Kruskal-Wallis-Test, data were tested for Homogeneity of Variance. Data visualization was performed using GraphPad-Prism v5 and the Calypso software (3), with permission of Prof. L. Krause, University of Queensland, Australia (cgenome.net/calypso) (1).

3. Results

3.1 Descriptive statistics and tests for group differences

3.1.1 Characterization of groups

18 AN patients, 26 NW, 22 OW, 20 OB women and 20 AT took part in our study.

Demographical and clinical characteristics are depicted in Table 6. AN patients had a mean BMI of 15.29 ± 1.28 kg/m². BMI ranges of study groups are depicted in Table 7.

The mean age of the participants was 24.5 ± 4.6 years. Obese participants (M=26.9, SD=6.1) were significantly older than AT (M=22.15, SD=3.86, p=0.006) and AN patients (M=22.44, SD=3.20; p=0.015). All other groups did not show significant differences regarding age. All AT were normal weight. Six AN patients had the purging type and 12 patients had the non-purging type of AN. Mean age at onset of AN was 21.79 (3.62) years and mean duration of illness was 3.14 (3.51) years. Five patients had received high caloric nutritional supplements for up until seven to 19 days before stool-sampling. Stool samples of AN patients were acquired 10.61 (13.01) days after admission to the hospital (1).

<i>Population</i>	<i>AN</i>	<i>NW</i>	<i>OW</i>	<i>OB</i>	<i>AT</i>	<i>p-</i>
<i>Characteristics</i>	<i>(n=18)</i>	<i>(n=26)</i>	<i>(n=22)</i>	<i>(n=20)</i>	<i>(n=20)</i>	<i>Value</i>
Age	22.44	24.93	25.32	26.9	22.15	0.002
Mean (SD)	(3.20)	(3.75)	(3.98)	(6.09)	(3.86)	
[years]						
BMI	15.29	21.89	26.99	34.55	22.14	<0.001
Mean (SD)	(1.28)	(1.73)	(1.13)	(4.43)	(1.76)	
[kg/m ²]						
BMI range	13.24-	19.02-	25.12-	25.12-	19.01-	
	17.19	24.89	29.34	29.34	25.88	
Education	13.86	17.21	18.39	16.28	15.42	<0.001

Mean (SD)	(2.58)	(3.17)	(3.57)	(4.01)	(2.84)
[years]					

Table 6: Characteristics of the study population. This table was modified and reproduced from Mörkl et al., 2017 (1) with permission from the International Journal of Eating disorders (Copyright Transfer Agreement Section B, paragraph 4b).

3.1.2 Body composition assessments

3.1.2.1 Results of anthropometric assessments

We measured weight, height, height when sitting, waist and hip circumference and triceps skinfold thickness and calculated waist-hip-ratio, waist-height-ratio and triceps skinfold thickness. Results are depicted in Table 7.

<i>Anthropometric assessments</i>	<i>AN</i> <i>(n=18)</i>	<i>NW</i> <i>(n=26)</i>	<i>OW</i> <i>(n=22)</i>	<i>OB</i> <i>(n=20)</i>	<i>AT</i> <i>(n=20)</i>	<i>p-Value</i>
Weight	42.3	62.24	75.38	97.00	64.39	<0.001
Mean (SD)	(4.84)	(6.64)	(5.03)	(13.57)	(5.58)	
[kg]						
Height	1.67	1.68	1.66	1.68	1.68	0.211
Mean (SD)	(0.06)	(0.06)	(0.06)	(0.06)	(0.05)	
[m]						
Height when sitting	85.95	89.43	88.95	89.20	90.90	0.001
Mean (SD)	(3.60)	(3.61)	(3.18)	(3.76)	(2.88)	
[cm]						
Waist circumference	59.97	71.09	79.58	94.70	70.90	<0.001
Mean (SD)	(3.95)	(4.95)	(4.49)	(10.69)	(4.09)	
[cm]						

Hip circumference	79.31	93.46	106.59	121.84	97.94	<0.001
Mean (SD)	(4.15)	(6.54)	(6.57)	(7.99)	(5.79)	
[cm]						
Waist-hip-ratio	0.75	0.76	0.75	0.78	0.73	0.03
Mean (SD)	(0.04)	(0.04)	(0.06)	(0.07)	(0.04)	
Waist-height-ratio	0.36	0.42	0.48	0.57	0.42	<0.001
Mean (SD)	(0.03)	(0.03)	(0.03)	(0.07)	(0.03)	
Triceps Skinfold	7.36	19.85	26.41	35.13	14.53)	<0.001
Thickness	(3.40)	(4.35)	(5.32)	(8.31)	(4.30)	
Mean (SD)						
[mm]						

Table 7: Results of anthropometric assessments. This table was modified and reproduced from Mörkl et al., 2017 (1) with permission from the International Journal of Eating disorders (Copyright Transfer Agreement Section B, paragraph 4b).

3.1.2.2 Results of SAT patterning

SAT was measured on eight specific body sites with a novel ultrasound technique as described in section 2.2.2 of materials and methods (233). Table 8 shows the results of the measurements in our groups.

<i>Specific body sites</i>	<i>AN</i> <i>(n=18)</i>	<i>NW</i> <i>(n=26)</i>	<i>OW</i> <i>(n=22)</i>	<i>OB</i> <i>(n=20)</i>	<i>AT</i> <i>(n=20)</i>	<i>p-Value</i>
Brachioradialis	1.49	4.26	6.43	7.90	3.27	<0.001
Mean (SD)	(1.30)	(1.37)	(1.77)	(1.31)	(1.19)	
[mm]						
Upper Abdomen	3.89	13.58	27.48	46.27	9.82	<0.001
Mean (SD)	(2.52)	(8.65)	(9.61)	(14.87)	(7.53)	

[mm]						
Lower Abdomen	6.27	19.90	33.90	51.41	16.60	<0.001
Mean (SD)	(4.51)	(9.64)	(9.09)	(11.64)	(8.84)	
[mm]						
External	1.96	7.45	15.32	25.48	5.75	<0.001
Oblique	(1.88)	(3.75)	(5.15)	(10.60)	(4.17)	
Mean (SD)						
[mm]						
Front Thigh	4.99	12.63	19.09	24.04	10.33	<0.001
Mean (SD)	(3.35)	(3.12)	(4.00)	(7.88)	(3.31)	
[mm]						
Medial Calf	3.38	9.05	12.73	15.41	6.26	<0.001
Mean (SD)	(2.27)	(3.34)	(3.38)	(3.43)	(3.04)	
[mm]						
Erector spinae	3.22	7.54	13.36	23.29	7.05	<0.001
Mean (SD)	(2.07)	(2.70)	(4.11)	(7.24)	(4.25)	
[mm]						
Sum-score	29.12	85.05	144.31	205.63	66.87	<0.001
Mean (SD)	(18.69)	(29.46)	(29.69)	(28.87)	(30.77)	
(D _{INCL})						

Table 8: Results of subcutaneous adipose tissue patterning

3.1.2.3 Results of bioimpedance analysis (BIA)

Total body fat and basal metabolic rate were assessed by using BIA (235, 236). The results of the BIA are depicted in Table 9.

<i>Bioimpedance analysis</i>	<i>AN</i> (<i>n=18</i>)	<i>NW</i> (<i>n=26</i>)	<i>OW</i> (<i>n=22</i>)	<i>OB</i> (<i>n=20</i>)	<i>AT</i> (<i>n=20</i>)	<i>p-Value</i>
BIA- Total Body fat Mean (SD) [kg]	4.27 (2.46)	18.18 (4.21)	28.52 (2.92)	43.01 (8.68)	16.68 (3.70)	<0.001
BIA- Total Body fat Mean (SD) [%]	9.69 (5.05)	28.91 (4.21)	37.79 (2.25)	44.09 (3.24)	25.74 (4.17)	<0.001
BIA- Basal metabolic rate Mean (SD) [kcal]	1217.83 (43.37)	1319.46 (43.14)	1363.23 (41.85)	1466.70 (97.10)	1404.70 (66.76)	<0.001

Table 9: Results of Bioimpedance analysis. This table was modified and reproduced from Mörkl et al., 2017 (1) with permission from the International Journal of Eating disorders (Copyright Transfer Agreement Section B, paragraph 4b).

3.1.3 Results of questionnaires

3.1.3.1 Depression scales

AN patients (n=18) had mean BDI and HAMD scores of 21.72 and 18.22 respectively, reflecting moderate depression levels. All other groups did not show signs of depression on BDI and HAMD. AT showed lowest BDI ($M= 3.1$, $SD= 2.72$) and HAMD-scores ($M= 2.9$, $SD= 2.9$) compared to the other groups (1).

3.1.3.2 Fagerström Score

Out of all study participants, 25.5% reported being smokers. The average Fagerström score of all participants who reported to be smokers was 2.48. An ANOVA indicated significant differences in the Fagerström score ($F(4,101)=6.93$, $p<0.001$). All AT were non-smokers. The Fagerström score from AN patients was highest ($M=2.22$, $SD=3.84$) as shown by Tukey's post-hoc test, and differed significantly from the score of all other groups (NW: $M=0.15$, $SD=0.61$; OW: $M=0.32$, $SD=0.72$; OB: $M=0.80$, $SD=1.61$; AT: $M=0.00$, $SD=0.00$) (1).

3.1.3.3 International physical activity questionnaire (IPAQ)

The mean IPAQ score was calculated with total physical activity (MET) minutes per week. The mean score reached for all groups was 5820.09 (SD 8146.58). Because the IPAQ scores were not normally distributed, the Median (Mdn) and interquartile ranges (IQR) are given. AT reported highest MET-minutes (Mdn= 5888.50, IQR 4138.5) compared to other groups while AN patients reported the lowest scores (Mdn= 2199.75, IQR 5007.63) (1).

3.1.4 Results of nutritional data collection

Using the results of a dietary recalls, micro- and macronutrients were calculated. OB participants reported highest total energy intake, while NW subjects reported lowest total intakes. However, reported energy intakes between groups did not differ significantly ($p=0.33$). Groups differed regarding fibre intake and vitamin D intake. OW subjects reported lowest fibre intake while AT had highest fibre intake of our study groups. Patients

with AN reported highest vitamin D intake (mainly from food supplements) while normal weight subjects reported the lowest intake (1). Dietary supplements of AN patients were included in the analysis. The results of the nutrient intake in our study groups are presented in Table 10.

<i>Nutrients</i>	<i>AN</i> (<i>n=18</i>)	<i>NW</i> (<i>n=26</i>)	<i>OW</i> (<i>n=22</i>)	<i>OB</i> (<i>n=20</i>)	<i>AT</i> (<i>n=20</i>)	<i>p</i>
Energy	1950.39	1926.39	1700.79	2076.45	2021.35	0.33
Mean (SD)	(934.02)	(611.30)	(350.97)	(548.37)	(537.64)	
[kcal]						
Carbohydrates	238920.92	217542.51	182888.04	236804.11	230464.26	0.19
Mean (SD)	(126350.8)	(83857.52)	(52982.50)	(80835.24)	(73131.17)	
[mg]						
Fat	71513.26	83649.42	72384.51	88207.19	81385.81	0.25
Mean (SD)	(39105.88)	(29863.54)	(16530.96)	(26497.10)	(25917.06)	
[mg]						
Protein	78254.62	61383.35	64090.97	76845.933	75958.05	0.08
Mean (SD)	(36498.48)	(20438.39)	(19273.45)	(23740.49)	(27950.46)	
[mg]						
Fibre	21262.26	21459.98	17023.52	19433.18	26651.99	0.03
Mean (SD)	(12459.87)	(6717.67)	(6240.05)	(8017.22)	(13847.30)	
[mg]						
Magnesium	367.69	352.62	303.85	325.68	412.52	0.13
Mean (SD)	(173.78)	(117.91)	(89.74)	(107.66)	(192.35)	
[mg]						

Vitamin D	7.53	1.76	3.26	2.52	3.13	<0.00
Mean (SD)	(7.58)	(1.04)	(3.78)	(1.86)	(2.63)	1
[mg]						

Table 10: Nutrient intake of study participants

3.1.5 Results of laboratory parameters

Table 11 shows laboratory parameters of study groups. We detected significant differences of HDL ($p=0.013$), Cholesterol-HDL-ratio ($p=0.001$) and CRP ($p<0.001$) (1). AN patients had highest means for zonulin, while AT had the lowest values. Unexpectedly, we could not find significant differences of peripheral zonulin concentrations measured in blood serum ($H(4)=5.911$, $p=0.404$). Zonulin was significantly positively correlated with CRP ($r=0.244$, $p=0.012$), IL-6 ($r=0.269$, $p=0.005$), BMI ($r=0.192$, $p=0.049$), waist-circumference ($r=0.216$, $p=0.026$), upper arm circumference ($r=0.224$, $p=0.021$) and total SAT-mass ($r=0.203$, $p=0.042$). Further, we found associations of zonulin with nutritional intake. There was a positive correlation between zonulin and total energy intake ($r=0.225$, $p=0.020$), carbohydrate intake ($r=0.221$, $P=0.023$), protein intake ($r=0.210$, $p=0.031$) and fat intake ($r=0.207$, $p=0.034$).

<i>Laboratory parameters</i>	<i>AN</i> <i>(n=18)</i>	<i>NW</i> <i>(n=26)</i>	<i>OW</i> <i>(n=22)</i>	<i>OB</i> <i>(n=20)</i>	<i>AT</i> <i>(n=20)</i>	<i>p-Value</i>
Cholesterol	176.55	179.11	178.86	191.40	178.40	0.701
Mean (SD)	(42.22)	(34.47)	(26.45)	(38.44)	(38.66)	
[mg/dl]						
HDL	75.66	79.11	74.54	63.65	81.10	0.013
Mean (SD)	(14.42)	(16.88)	(16.45)	(22.20)	(11.89)	
[mg/dl]						
LDL	83.11	85.31	85.72	103.65	81.10	0.109

Mean (SD)	(33.86)	(28.32)	(23.51)	(30.80)	(29.18)	
[mg/dl]						
Cholesterol-	2.36	2.34	2.49	3.23	2.21	0.001
HDL-Ratio	(0.56)	(0.64)	(0.57)	(1.03)	(0.37)	
Mean (SD)						
Triglycerides	88.67	73.85	93.09	120.75	80.55	0.008
Mean (SD)	(38.38)	(36.42)	(38.87)	(65.38)	(31.76)	
[mg/dl]						
C-reactive	0.87	1.81	3.00	6.96	1.44	<0.001
protein	(1.23)	(1.77)	(3.91)	(5.04)	(2.08)	
Mean (SD)						
[mg/l]						
Interleukine-6	4.73	2.03	2.40	3.99	1.90	0.342
Mean (SD)	(12.81)	(0.93)	(1.21)	(1.68)	(0.62)	
[pg/ml]						
Zonulin	120.27	47.34	56.81	64.13	57.95	0.404
Mean (SD)	(306.30)	(18.84)	(23.20)	(30.12)	(29.67)	
[ng/ml]						

Table 11: Laboratory parameters. This table was modified and reproduced from Mörkl et al., 2017 (1) with permission from the International Journal of Eating disorders (Copyright Transfer Agreement Section B, paragraph 4b).

3.2 Results of microbiota analysis

3.2.1 Intestinal microbiota composition

In total, we acquired 106 stool samples and attained 6.180.771 sequences with on average 58.309 sequences per sample (range 7.012- 143.584) (1).

After removing chimeric reads and quality filtering, 5.475.612 sequences (range 25.083- 77.296) remained corresponding to 51,189 sequences per sample (range 25,083-77,296) on average. OTUs were clustered using a 97% similarity threshold (1).

Samples showed heterogenous prevalence of bacterial genera. On the phylum level, *Firmicutes* and *Bacteroidetes* were most dominantly found in all samples. *Leuconostoc* was the rarest genus while *Bacteroides* was the most abundant genus. Figure 4 depicts a hierarchical tree of all identified taxa in our samples (1).

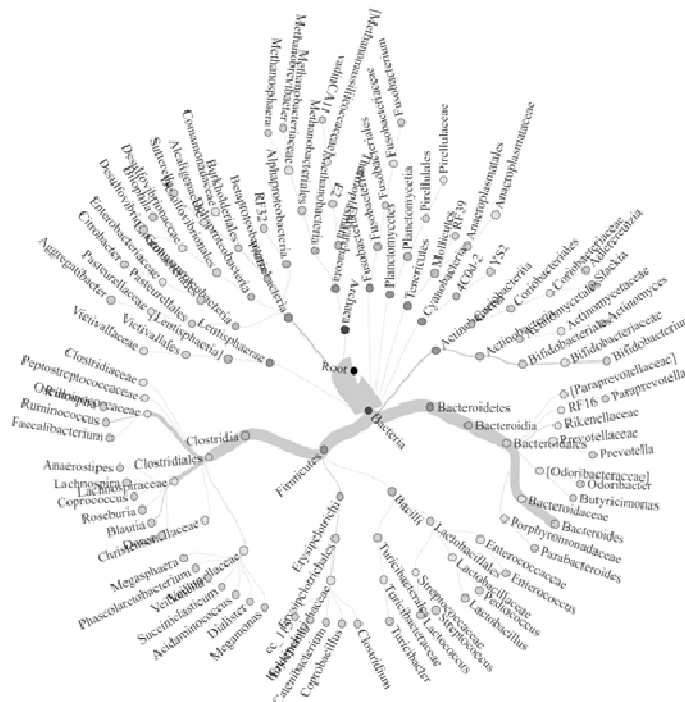

Figure 4: Hierarchical tree of identified taxa, starting from phylum-level (root) to genus level (branch). This figure was created using the Calypso-software (3) and is reproduced from Mörkl et al. 2017 (1) with permission from the International Journal of Eating disorders (Copyright Transfer Agreement Section B, paragraph 4b).

3.2.2 Alpha diversity

Figure 5 depicts the color-coded rarefaction curves of alpha diversity, with the Chao-1-estimator on the left and number of observed species on the right. This rarefaction analysis assesses how well the sequence data represent the diversity of microbial community studies. Microbial sequences are randomly drawn from each sample. The number of observed species is counted and plotted as a function of sequences sampled. The slope of the curve indicates if the underlying microbial community is well represented by the sequence data. A steep slope indicates that a large fraction of the diversity remains undiscovered, and if the curve becomes flatter to the right, a reasonable number of sequence reads has been obtained. Our obtained rarefaction curves showed adequate saturation at the selected rarefaction level (Figure 5).

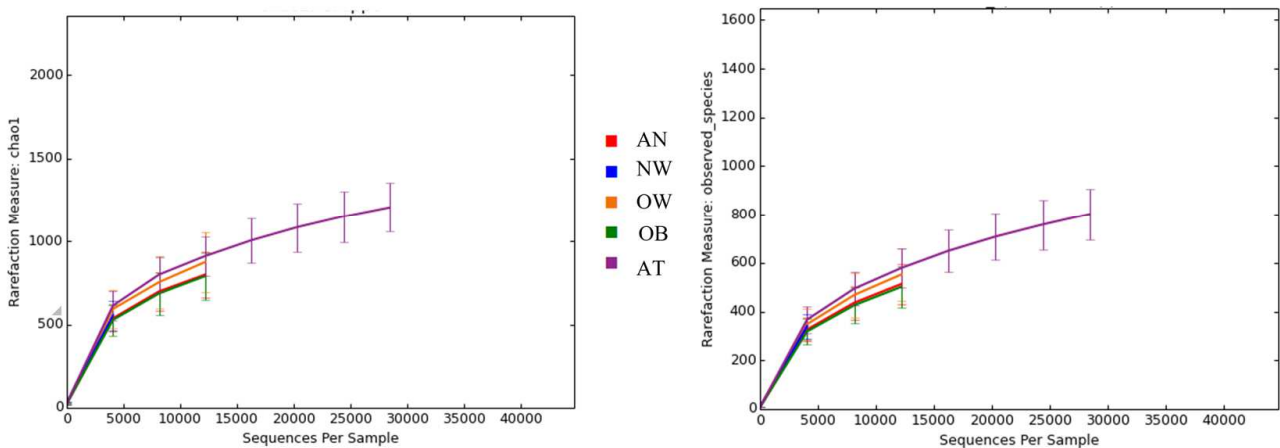

Figure 5: Rarefaction curves of groups.

Chao-1-diversity ($H(4)=10.26$, $p=0.04$) and the number of observed species ($H(4)=10.13$, $p=0.04$) differed significantly between the groups. AT displayed the highest Chao-1-diversity compared to OB ($p=0.011$), NW ($p=0.037$) and AN patients ($p=0.019$). AT showed a higher number of observed species in comparison to AN ($p=0.038$) and OB ($p=0.012$), while OB participants presented a significantly lower diversity than OW participants ($p=0.047$) (1). Figure 6A illustrates the number of observed species and Figure 6B the Chao-1-Diversity.

Diversity and evenness measure how equally the taxa within a microbial community are distributed. The Shannon-Index, which is a measurement of how many species are in a

dataset, simultaneously takes into account how evenly individuals within a community are distributed (269). We found a significant difference of the Shannon Index between groups ($F(98,4)=2.73$, $p=0.034$), even after correction for age ($F(4,97)=2.63$, $p=0.039$) (Figure 6C) Post hoc testing identified that OW ($M=6.56$, $SD=0.47$) and OB ($M=6.07$, $SD=0.55$) participants ($p=0.037$) differed significantly in their Shannon-Index (1).

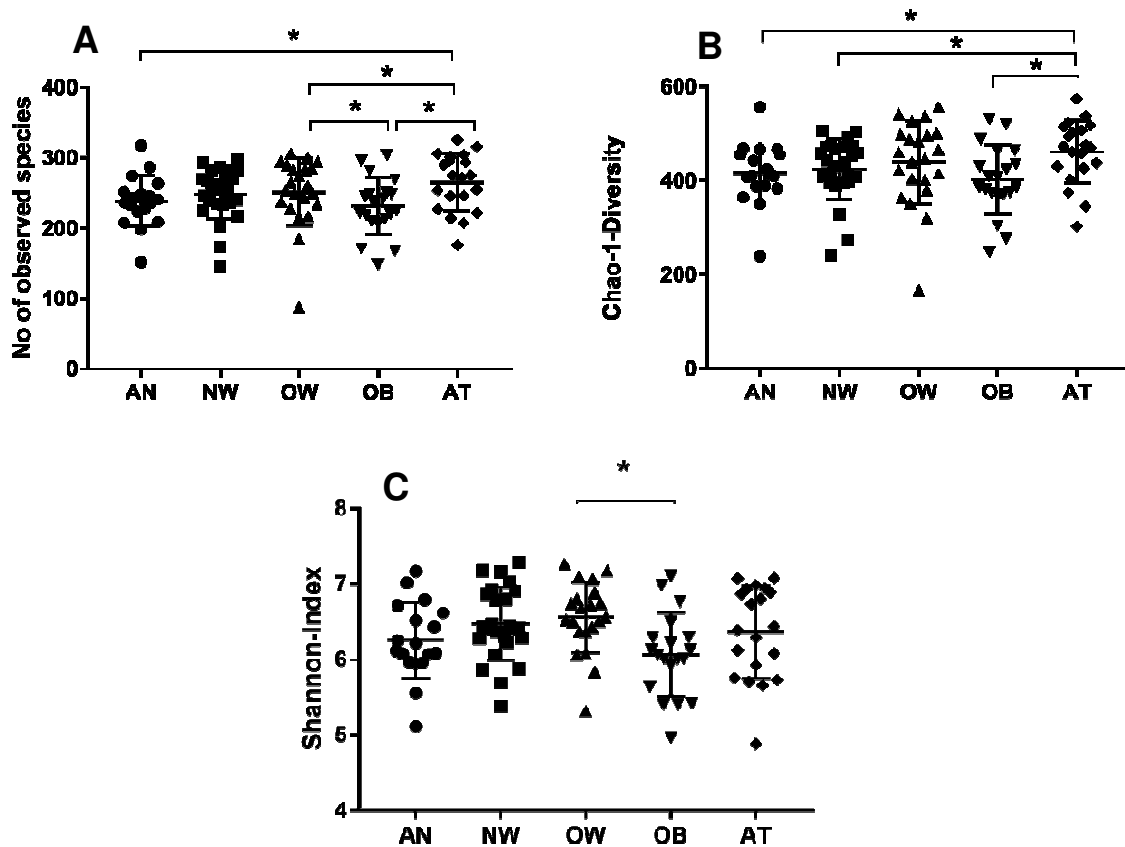

Figure 6: Evaluation of alpha diversity in groups. Richness was characterized by the number of observed species in each sample (A), the Chao-1-estimator of diversity (B) and the Shannon-Index (C). An asterisk indicates $p < 0.05$. This figure is reproduced from Mörkl et al., 2017 (1) with permission from the International Journal of Eating disorders (Copyright Transfer Agreement Section B, paragraph 4b).

3.2.3 Beta-Diversity

As a measure for beta-diversity, which compares samples based on bacterial community structures, weighted and unweighted UniFrac distances were used. Figure 7 (unweighted UniFrac Distance) and Figure 8 (weighted UniFrac Distance) show the color-coded principal component analysis plot (PCoA) of the groups. Using ANOSIM, a non-parametric method used for detecting whether groups of samples differ from each other, we identified significant differences of unweighted UniFrac distance matrix between all groups ($R=0.0602$, $p=0.002$) and weighted UniFrac distance matrix between all groups ($R=0.044$, $p=0.002$) (1).

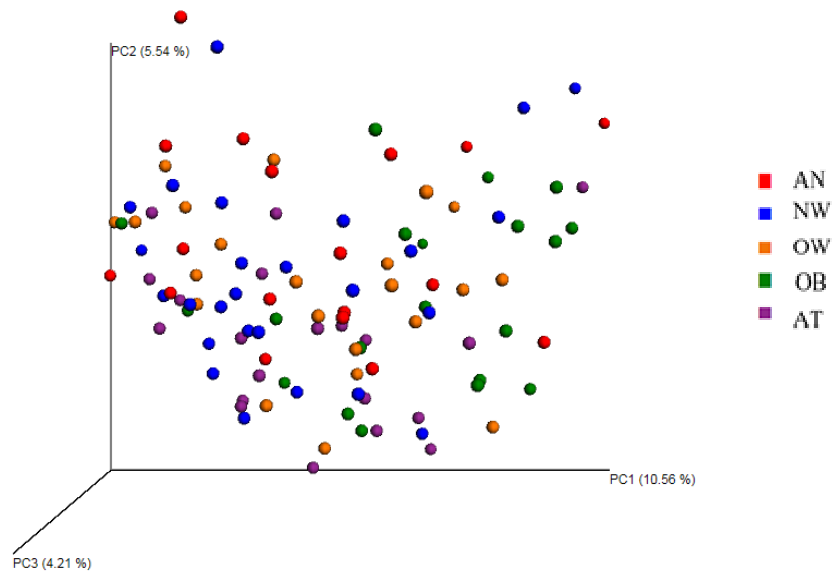

Figure 7: Principal component analysis (PCoA) of groups (unweighted UniFrac Distance). Each dot symbolizes the bacterial community composition of one individual stool sample. Axis titles indicate the percentage of the explained variation. This figure was modified and is reproduced from Mörkl et al., 2017 (1) with permission from the International Journal of Eating disorders (Copyright Transfer Agreement Section B, paragraph 4b).

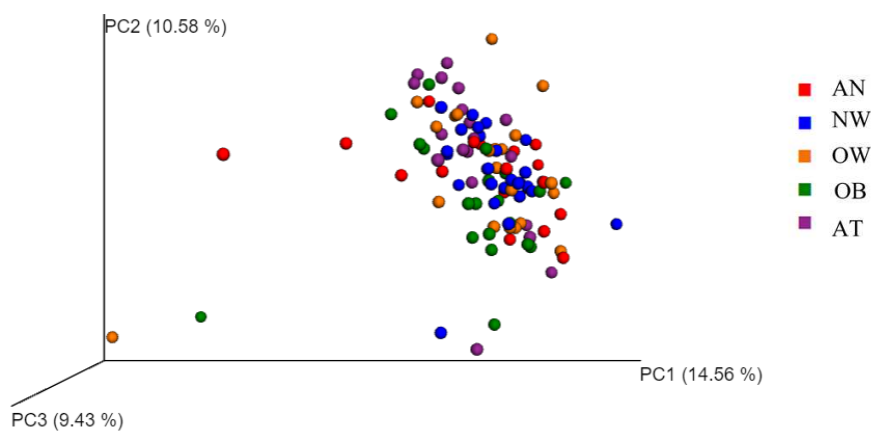

Figure 8: Principal component analysis (PCoA) of groups (Weighted UniFrac distance). Each dot symbolizes the bacterial community composition of one individual stool sample. Axis titles indicate the percentage of the explained variation. This figure was modified and is reproduced from Mörkl et al., 2017 (1) with permission from the International Journal of Eating disorders (Copyright Transfer Agreement Section B, paragraph 4b).

3.2.4 Adonis-Analysis

Adonis-analysis describes the strength and significance that a categorical or continuous variable (grouping) has in determining the variation of distances between bacterial species in a phylogenetic tree.

3.2.4.1 Adonis analysis of unweighted UniFrac

The results of an unweighted Adonis analysis showed significant associations of beta diversity with BMI, anthropometric measurements (upper arm circumference, hip circumference), the results of BIA (phase angle, fat mass, body cell mass, basal metabolic rate), SAT measurements (measurement locations: erector spinae, lower abdomen, medial calf) and smoking status (FTND) (1) (Table 12).

<i>Parameters</i>	<i>Sum of squares</i>	<i>Mean squares</i>	<i>F-Model</i>	<i>R2</i>	<i>Pr(>F)</i>
BMI	0.117	0.11701	17356	0.0169	0.036
Upper arm circumference	0.1299	0.12994	19.311	0.0188	0.029
Hip circumference	0.1128	0.11283	16.726	0.0163	0.045
BIA- body cell mass	0.119	0.11898	17654	0.0172	0.042
BIA- body fat mass	0.1396	0.1396	20776	0.0202	0.014
BIA- basal metabolic rate	0.1169	0.11687	17335	0.0169	0.043
BIA- phase angle	0.1541	0.15411	22985	0.0223	0.008
US- Erector Spinae	0.1409	0.14094	21002	0.0208	0.01
US- Lower Abdomen	0.1488	0.14876	2203	0.0216	0.011
US- Medial Calf	0.1192	0.11916	17615	0.0173	0.041
FTND Score	0.1926	0.19256	28883	0.0278	0.005

Table 12: Results of unweighted Adonis analysis.

3.2.4.2 Adonis analysis of weighted UniFrac

A weighted Adonis analysis, which takes abundances of bacteria into account, identified significant associations of gut microbiota with BMI group, BIA phase angle, ultrasound measurements (measurement locations erector spinae, lower abdomen), results of clinical chemistry (CRP, Cholesterol-HDL-ratio), smoking status (FTND score) and depression (HAMD) (1) (Table 13).

<i>Category</i>	<i>Sum of squares</i>	<i>Mean squares</i>	<i>F-Model</i>	<i>R2</i>	<i>Pr(>F)</i>
BMI group	0.3778	0.37781	15862	0.0155	0.001
BIA- phase angle	0.3199	0.31986	13397	0.0131	0.008
US- Erector Spinae	0.3265	0.3265	13718	0.0137	0.005
US- Lower Abdomen	0.2869	0.28686	1199	0.0119	0.04
CRP	0.2947	0.29471	12331	0.0121	0.043
Cholesterol-HDL-ratio	0.2992	0.29918	1252	0.0122	0.024
FTND Score	0.3698	0.36982	15522	0.0151	0.002
HAMD Score	0.2852	0.28517	11919	0.0118	0.047

Table 13: Results of weighted Adonis analysis.

3.2.5 Differences of taxa abundance

Differences in taxa abundance have been calculated with Calypso (3) after log₁₀-transformation of data. P-values were adjusted for multiple testing by FDR (266). Top 300 most abundant taxa have been included in the analysis.

3.2.5.1 Phylum level

At the phylum level, we identified significant differences in the taxa of *Firmicutes* and *Bacteroidetes*. AT and OB participants showed highest counts of *Firmicutes*, while AN patients, NW and OW participants showed comparatively low counts. *Bacteroidetes* was found with the highest abundances in AT and the lowest in NW participants. Figure 9 and Table 14 depict these results.

<i>Taxa</i>	<i>P</i>	<i>FDR</i> ▼	<i>AN</i> <i>mean</i>	<i>NW</i> <i>mean</i>	<i>OW</i> <i>mean</i>	<i>OB</i> <i>mean</i>	<i>AT</i> <i>mean</i>
Firmicutes	0.000037	0.00035	4.26	4.13	4.24	4.28	4.51
Bacteroidetes	0.000058	0.00035	4.16	4.14	4.24	4.30	4.46

Table 14: Significantly different abundances of taxa at phylum level between groups.

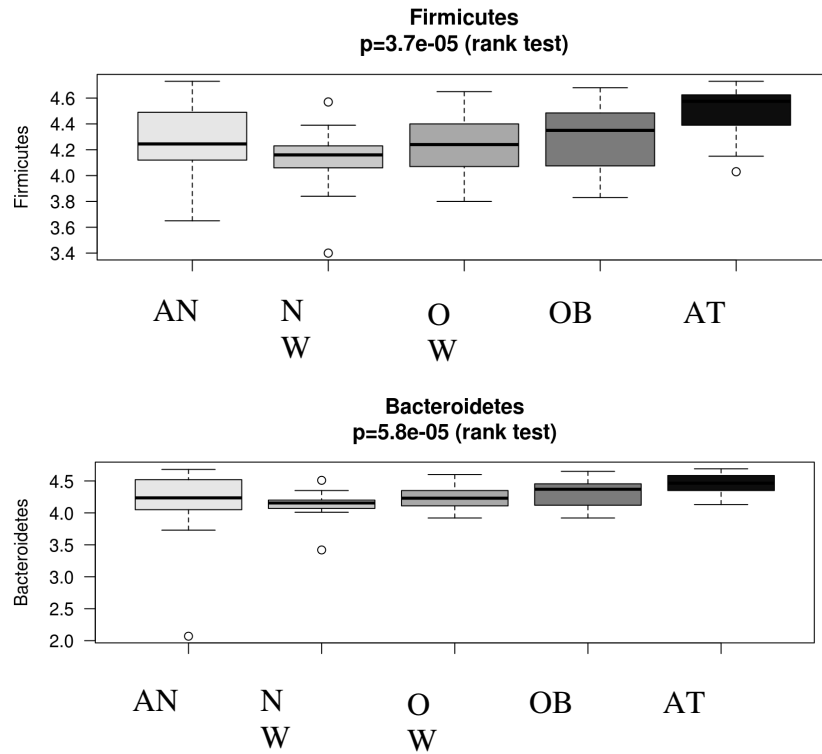

Figure 9: Boxplots of *Bacteroidetes* and *Firmicutes* abundance in groups. This figure was created using the Calypso-software (3).

3.2.5.2 Class level

At the class level, significant differences have been identified in the classes of *Clostridia* and *Bacteroidia*. AT showed the highest counts of Clostridia and Bacteroidia while NW participants showed the lowest counts. Results are depicted in Table 15.

<i>Taxa</i>	<i>P</i>	<i>P</i> <i>Bonferroni</i>	<i>FDR</i> ▼	<i>AN</i> <i>mean</i>	<i>NW</i> <i>mean</i>	<i>OW</i> <i>mean</i>	<i>OB</i> <i>mean</i>	<i>AT</i> <i>mean</i>
Clostridia	0.000057	0.0011	0.00058	4.22	4.1	4.17	4.23	4.46
Bacteroidia	0.000058	0.0012	0.00058	4.16	4.14	4.24	4.3	4.46

Table 15: Significantly different abundances of taxa at class level between groups.

3.2.5.3 Order level

At the order level, AT showed the highest means for *Clostridiales* and *Bacteroidales* compared to the other groups (Table 16).

<i>Taxa</i>	<i>P</i>	<i>P</i> <i>Bonferroni</i>	<i>FDR</i> ▼	<i>AN</i> <i>mean</i>	<i>NW</i> <i>mean</i>	<i>OW</i> <i>mean</i>	<i>OB</i> <i>mean</i>	<i>AT</i> <i>mean</i>
Clostridiales	0.000057	0.0014	0.0007	4.22	4.1	4.17	4.23	4.46
Bacteroidales	0.000058	0.0014	0.0007	4.16	4.14	4.24	4.3	4.46

Table 16: Significantly different abundances of taxa at order level between groups.

3.2.5.4 Family level

At the family level, significantly different abundances of *Ruminococcaceae*, *Bacteroidaceae*, *Lachnospiraceae*, *Clostridiaceae*, *Odoribacteraceae* and unclassified bacteria were observed (Table 17).

<i>Taxa</i>	<i>P</i>	<i>P</i> <i>Bonferroni</i>	<i>FDR</i> ▼	<i>AN</i> <i>mean</i>	<i>NW</i> <i>mean</i>	<i>OW</i> <i>mean</i>	<i>OB</i> <i>mean</i>	<i>AT</i> <i>mean</i>
Ruminococcaceae	0.000031	0.0012	0.0012	3.84	3.75	3.85	3.84	4.13
Bacteroidaceae	0.00017	0.0066	0.0033	4.03	3.99	4.12	4.17	4.32
Lachnospiraceae	0.00085	0.033	0.011	3.77	3.65	3.68	3.81	3.97
Clostridiaceae	0.0031	0.12	0.03	2.01	1.8	2.18	2.17	2.55
Unclassified	0.0046	0.18	0.036	3.42	3.2	3.29	3.13	3.55
Odoribacteraceae	0.0079	0.31	0.051	1.53	1.65	2.83	0.1	2.01

Table 17: Significantly different abundances of taxa at family level between groups.

3.2.5.5 Genus level

Table 18 shows significant differences at genus level identified by Kruskal-Wallis-Test.

<i>Taxa</i>	<i>P</i>	<i>P</i> <i>Bonferroni</i>	<i>FDR</i> ▼	<i>AN</i> <i>mean</i>	<i>NW</i> <i>mean</i>	<i>OW</i> <i>mean</i>	<i>OB</i> <i>mean</i>	<i>AT</i> <i>mean</i>
Bacteroides	0.00017	0.0088	0.0033	4.03	3.99	4.12	4.17	4.32
Roseburia	0.00019	0.0099	0.0033	1.87	1.24	2.25	2.64	2.65
Unclassified	0.00013	0.0068	0.0033	4.09	3.9	4.08	3.98	4.29
Coprococcus	0.0027	0.14	0.035	2.57	2.58	2.53	2.61	2.97
Dorea	0.004	0.21	0.042	2.27	2.03	2.17	2.5	2.4

Table 18: Significantly different abundances of taxa at genus level between groups.

3.2.6 Linear discriminant effect size (LEfSe)

Taxa associated with different biological conditions were identified with LEfSe (267). LEfSe is less likely to identify discriminative features with a high group number; this is due to the fact that LDA effect size is done in a multiclass analysis in an all against all approach. Therefore, we chose to perform a stepwise LEfSe-approach in groups.

First, LEfSe revealed only one significantly enriched phylotype in AN compared to other entities (LDA score >3.5): the family of *Coriobacteriaceae* (1). Figure 10 depicts the cladogram of the three groups.

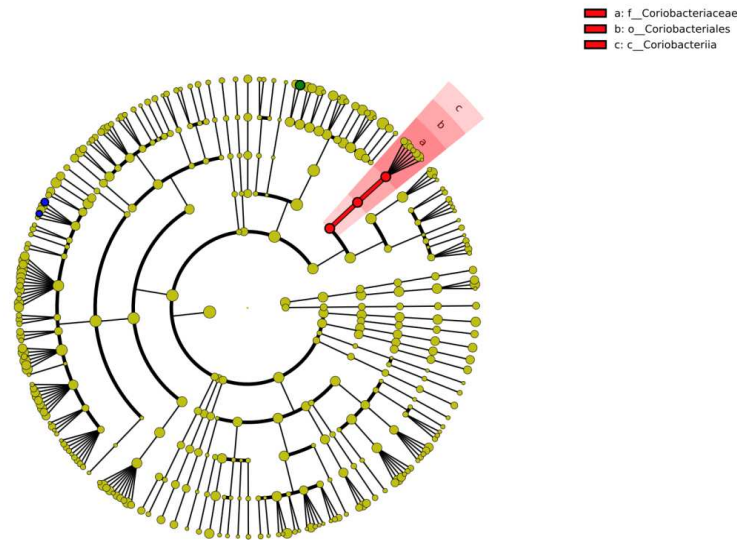

Figure 10: Cladogram representing the LefSe output. Only one highly significant association with entities (LDA score of >3.5) was found, namely Coriobacteriaceae. The diameter of each circle is proportional to the taxon's abundance. This figure is reproduced from Mörkl et al., 2017 (1) with permission from the International Journal of Eating disorders (Copyright Transfer Agreement Section B, paragraph 4b).

Secondly, we performed LefSe on the gut microbiome data of AN patients in comparison to NW participants. We could identify significantly discriminant features which are depicted in Figure 11.

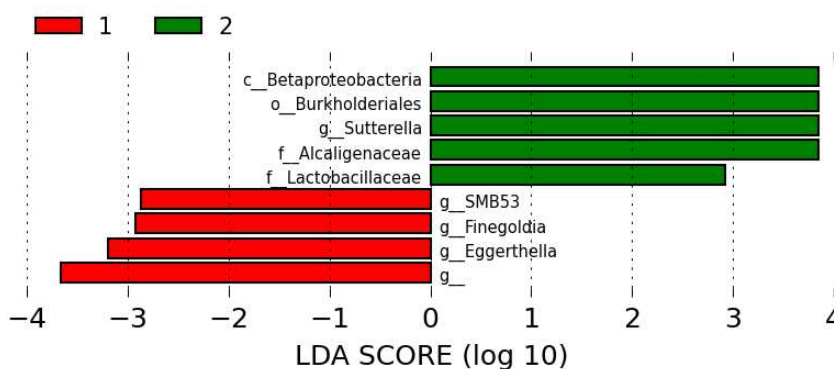

Figure 11: Comparison of discriminant features in LDA score between AN (1) patients and NW (2) controls.

Third, we compared AN patients to OW participants. LefSe identified 14 discriminant features between the two groups which are depicted in Figure 12 below.

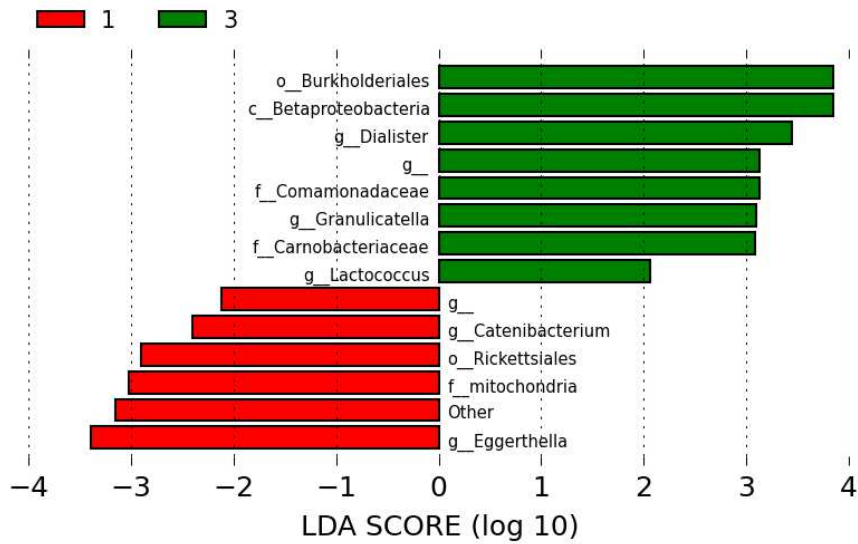

Figure 12: Comparison of discriminant features in LDA score between AN (1) patients and OW (3) controls.

After this, AN patients were compared to OB participants. The results are depicted in Figure 13. Overall, we could identify 34 discriminative features with LDA-score above 2.0.

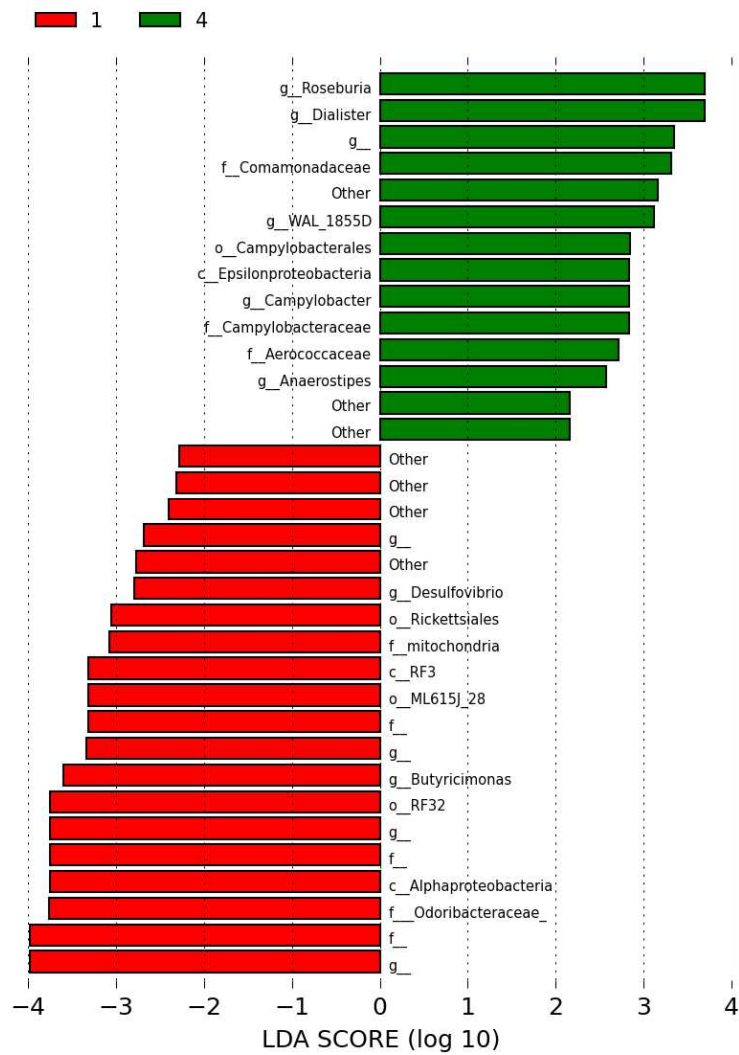

Figure 13: Comparison of discriminant features in LDA score between AN (1) patients and OB (4) controls.

Following this, we compared AN to AT using LEfSe. We found 21 discriminant features, which are depicted in Figure 14.

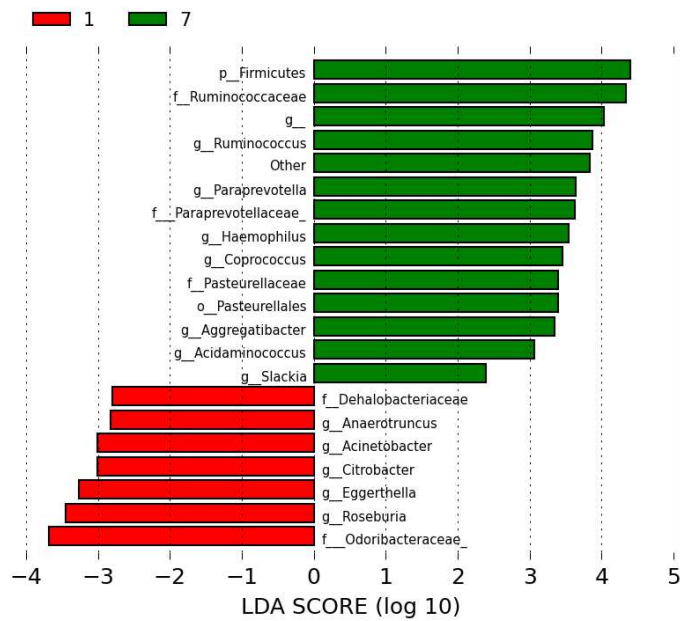

Figure 14: Comparison of discriminant features in LDA score between AN (1) patients and AT (7).

3.2.7 Metagenomic modeling of taxonomic information (PICRUSt)

PICRUSt was used to evaluate differences in the metagenome (1). Only stilbenoid-biosynthesis could be found as a differential pathway, as it was more active in AN compared to the other groups (Figure 15); however, the effect was relatively small.

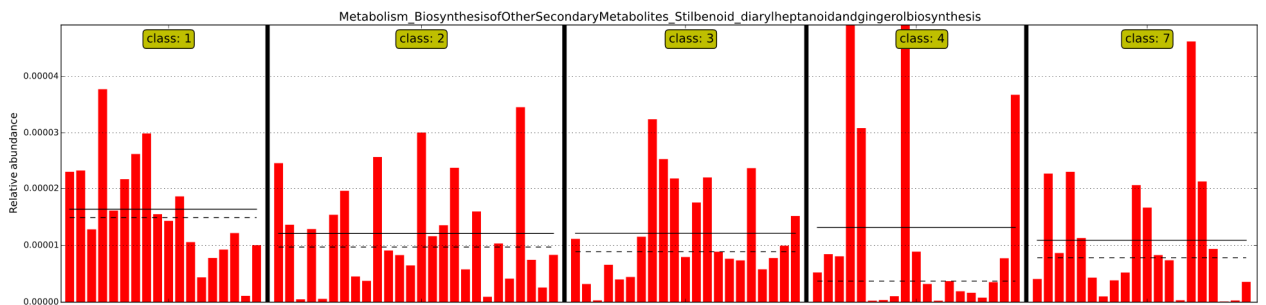

Figure 15: Results of PICRUSt analysis.

3.3 Analysis of correlations

3.3.1 Correlations with alpha diversity

First, we examined correlations between alpha diversity and dietary compounds (carbohydrates, fat, protein, fibre, vitamin D and magnesium). Positive correlations were revealed between Chao-1-index, fibre intake ($r=0.273$, $p=0.005$) and vitamin D ($r=0.263$, $p=0.006$), as well as between the number of observed species, fibre intake ($r=0.302$, $p=0.002$), vitamin D ($r=0.246$, $p=0.006$) and magnesium ($r=0.237$, $p=0.014$) (1). There were no significant correlations of alpha diversity and laboratory parameters. Alpha diversity was correlated with BDI-scores, demonstrating that greater levels of depression correlated with a lower number of observed species ($r= -0.256$, $p= 0.032$) and Chao-1-diversity ($r=-0.212$, $p=0.010$), but only when all groups were included in the analysis (1). This correlation could not be shown in the group of AN patients. Furthermore, there were no significant correlations of alpha diversity and SAT, or alpha diversity and BIA parameters, and also no significant correlations of alpha diversity parameters and the IPAQ score (1).

3.3.2 Correlations of taxa with BMI

We performed Spearman's correlations in Calypso (3) to identify taxa correlating with BMI. Table 19 shows the results.

<i>Taxa</i>	<i>P</i>	<i>R</i>	<i>Mean Abundance</i>	<i>Positive Samples</i>
Roseburia	0.00037	0.343	2.079	101
Dialister	0.00400	0.2802	0.235	79
Clostridium	0.03500	0.207	0.686	92
Anaerostipes	0.04000	0.2017	0.585	94

Table 19: Correlations on taxonomic level with BMI.

4. Discussion

4.1 Summary of the findings

This study demonstrates for the first time alterations in gut microbiota in a large female cohort divided into different BMI groups, AN patients and normal weight AT.

Further, associations of gut microbiota community structures, parameters of body composition, lifestyle and nutrition, along with gut barrier integrity and inflammation parameters, have been identified (1).

We report alterations of gut microbial diversity indices, microbial community structures, and the relationship of community structures with anthropometric measurements, SAT thicknesses, depression scores, BIA and laboratory values such as inflammation markers and zonulin. Moreover, as far as we are aware, this is the first that time serum levels of zonulin in AN patients compared to other BMI groups and AT have been described.

The results of this study can be summarized as follows: Species depletion of the gut microbiome is prominent in AN and OB participants, while AT show highest species counts compared to the other groups. Groups differ significantly concerning gut community structure, and further, gut community structures are related to disease parameters. Furthermore, significant clade differences on every taxonomic level are evident between the investigated groups. *Coriobacteriaceae* were identified as a significantly altered clade in the AN group in comparison to OB and AT (1). In addition, we confirmed the results of a study by Mack et al. (222) showing a depletion of *Roseburia* in AN, and point out possible microbial candidates for future interventional studies.

This work therefore contributes to the development of future recommendations regarding the treatment of AN. Observations from this field of research may help in the identification of novel therapies and targeted interventions for eating disorders and other forms of over- and undernutrition.

4.2 Answers to research questions, results of the study

The major aims of this study were:

- (1) To identify to what extent gut microbiota in AN differ in comparison to other BMI groups and AT.
- (2) To investigate associations of gut microbiota community structures, parameters of body composition (anthropometric measurements, total body fat and fat distribution), depression measures, smoking status, physical activity, nutrition and laboratory parameters (serum lipids, markers of gut barrier and inflammation).

We could verify our hypotheses 1-4:

- (1) Gut microbiota are significantly different between groups in terms of alpha- and beta diversity (1).
- (2) Gut community structure is associated with the investigated parameters (body composition, depression scales, smoking status, physical activity, nutrition and laboratory parameters) (1).
- (3) There are significant differences between study groups in the abundance of taxa on phylogenetic levels (1).
- (4) Alpha diversity is correlated with fibre intake, vitamin D, magnesium and BDI-scores (1).

However, we had to reject hypothesis 5:

- (5) Zonulin concentrations in AN were not significantly higher compared to other groups.

4.3 Differences in alpha and beta diversity of groups

As expected, alpha diversity, measured by the number of observed species and Chao-1, was significantly different between the investigated groups (1). Our analyses of the gut microbiota of AN patients, AT and the other BMI groups fit in part with previous studies on AN patients. We found that AT displayed the most diverse gut microbiota, while both OB and AN individuals presented with a microbial community of reduced diversity, relative to AT. While our data do not demonstrate that alpha diversity is lower in OB

individuals compared to NW individuals as reported previously (270, 271), they do confirm that AT display a higher diversity of the gut microbiota than NW participants (213).

A diverse gut microbiome is essential for the energy harvest from food (166, 272). In a study from Mack et al. it was shown that alpha diversity was decreased in AN, and that it increased after weight gain in AN patients (222); this is in line with our study results showing that AN patients showed a comparably low alpha diversity (1).

Alpha diversity might be important in the pathogenesis of diseases; it has been shown that lower bacterial diversity is associated with inflammatory bowel disease (273), lower resistance to pathogenic bacteria (74) and with greater depression and anxiety in AN (220), indicating that a more diverse gut is healthier. This was also confirmed by our study: higher BDI-scores were correlated with lower species-richness but only when all study groups were included in the analysis (1). An increasing amount of evidence suggests that alpha diversity is particularly lower in disease states compared to healthy controls, indicating that low diversity and species richness might be a general feature associated with several human disease conditions. Low alpha diversity is a common feature of industrialized, western countries. Among others, candidate risks for decreasing alpha diversity are lifestyle factors such as eating behaviors (western diet), increases in antibiotic consumption and disruptions of circadian rhythms (274). Therefore, low alpha diversity might also be a key regulator influencing the course and the progress of eating disorders such as AN. On the contrary, an increase in diversity levels (which could be accomplished through prebiotics, probiotics, a nutrient dense diet and physical activity) could lead to improved weight restoration and influence mood states through the gut-brain-axis in a positive way through normalizing brain function.

Additionally, alpha diversity is known to be influenced by physical activity (213). It has been publicized that physical training leads to an increase of alpha diversity (213, 275). In the current study, AT reported highest median IPAQ-scores (MET-minutes) compared to other groups, while AN patients reported the lowest scores, which could have influenced the alpha diversity levels measured (1). However, since the IPAQ is a self-rating questionnaire, the results could have been affected by over- or underreporting. As the

IPAQ only assesses the physical activity from the previous seven days, general long-term physical activity may not be well reflected by our results. Additionally, the data are solely based on the subjective rating of the participants and further, might have lower reliability in study participants with very low (252) or high BMI (279).

Furthermore, there exist various methods for calculating alpha diversity, besides Chao-1 index, Shannon diversity and the number of observed species, which are used in most studies. Up to now, there has been no strict consensus about alpha diversity measures, however, a consistent terminology related to species diversity exists. Diversity itself is not to be confused with a diversity index, as an index serves as a surrogate for diversity itself. Certain indices are sensitive to the presence of “rare” sequences which often leads to an overestimation of diversity. However, it remains difficult to distinguish between sequencing artefacts which could be mistaken for rare OTUs and the “real” rare sequences (276).

Moreover, it has been suggested that diversity alone might not be enough to account for a “healthy state” of the gut microbiome. For example, in autism, Finegold et al. reported higher microbial diversity in children suffering from autism compared to controls; this was largely attributed to diverse species of *Clostridia* (277), which were suspected to contribute to a pathogenic state. Therefore, alpha diversity must be seen as a context-dependent parameter and not as a stand-alone indicator for a healthy gut microbiome.

We used ANOSIM to detect whether BMI groups and AT differed from each other, in terms of community structures. Indeed, we identified significantly different community structures, using weighted and unweighted UniFrac distance matrices. Our results are consistent with a study from Dominianni et al., who found significant differences in the gut microbiome composition according to BMI, in normal weight and obese participants (278). However, the variances explained by BMI which contributed to the differences found in our study were, overall, small; only 6% and 4% of the variance were explained by the BMI groups (1).

4.4 Differences in the abundance of taxa on phylogenetic levels

Overall, we could identify differences on every phylogenetic level between the included BMI groups, AN patients and athletes. The differences from phylum to genus level arise primarily from bacteria which are known to be responsible for energy harvesting from diet.

The “energy harvest hypothesis”(143) suggests that a high intake of dietary fibre (which is the main source of SCFA produced by gut bacteria), leads to weight gain. Nonetheless, in western countries, the daily intake of fibre is low and it is unknown whether it is predominantly relevant for the development of obesity (279). Therefore, energy harvesting properties may also be strain specific or dependent on gut bacterial communities (different bacteria sharing an environment). In the following, differences in the abundance of main taxa will be discussed with regard to the related literature.

The two dominating phyla in the gut are *Bacteroidetes* and *Firmicutes*, both of them are responsible for energy harvesting from diet (143). AT and OB participants showed the highest counts of *Firmicutes*, while AN patients, NW and OW showed comparatively low counts. *Bacteroidetes* were most prominent in AT, while NW participants showed the lowest abundances.

Firmicutes and *Bacteroidetes* have been connected to body weight and BMI in rodent and human studies. For example, it was shown that ob/ob mice have more *Firmicutes* than *Bacteroidetes* in their gut microbiome compared to genetically lean mice (143, 144); this is also in line with the results of our study: OB participants had higher mean abundances of *Firmicutes* than AN and NW participants. In a study from Turnbaugh et al. it was demonstrated, that obese participants suffering from metabolic syndrome and diabetes showed an increase in *Firmicutes* along with low bacterial diversity, which was associated with poor health status (144).

However, we did not find a reduction of *Bacteroidetes* in OB participants such as that found by Arumugam (111), in comparison to NW subjects. This could be due to the fact, that *Bacteroidetes* are not only the most abundant, but also the most variable genus in the human gut (111). The phyla of *Bacteroidetes* and *Firmicutes* are also highly variable in

terms of abundance between subjects; moreover, the phylum of *Bacteroidetes* has been reported to either decrease, increase or stay the same during weight reduction (142). However, the findings from a murine study from Samuel et al. are in line with our results: *Bacteroidetes* were more abundant in obese hosts (145).

Interestingly, in our study, AT showed the highest levels of *Firmicutes* and *Bacteroidetes*. Since *Firmicutes* are known to produce SCFAs such as butyrate, and fulfil the function of energy harvesting (143), it might be the case that the gut microbiome of AT adapts itself to higher energy needs in order to generate an appropriate energy supply for athletic performance, through increasing the total abundance of *Firmicutes* and *Bacteroidetes*. This is in line with the study results from Mika et al. and Evans et al., which showed that activity increased the overall abundance of beneficial microbiota (148, 280). Exercise was shown to change phyla, in particular, leading to an increase of *Bacteroidetes* and decrease of *Firmicutes* in mice (148). On the contrary, the study results from Lambert et al. showed a greater abundance of select *Firmicutes* species and lower abundance of *Bacteroides* species in normal and diabetic exercised mice compared to non-exercised mice (211). Interestingly, it was shown that this could be dependent on the duration of regular exercise: short term exercise in rats was associated with higher *Bacteroidetes* and lower *Firmicutes*, but long term (six-week exercise activity) led to a greater abundance of *Firmicutes*.

In a study from Clarke et al. who investigated the gut microbiome of AT (40 elite rugby players) it was found that *Bacteroidetes* was the only taxon which was significantly less abundant in AT. Moreover, AT had greater amounts of *Firmicutes* than controls (213). In line with this, it was concluded in the American gut project, that increasing moderate exercise drives diversity in the *Firmicutes* phylum which contributes to a healthy gut environment (281). This underlines the results of our study, namely, that AT showed even more *Firmicutes* than OB participants.

In our study, AT showed the highest counts of *Clostridia* and *Bacteroidia* while NW showed the lowest counts. *Clostridia* are a part of the *Firmicutes* phylum and can further be divided into the clusters *Ruminococcaceae* and *Lachnospiraceae* (282). The presence of *Clostridia* is thought to be influenced by high physical activity (213). *Clostridium* species are important for supplying colonocytes with butyrate produced by the fermentation of

otherwise indigestible fibre (283). The SCFA butyrate provides energy gained from diet and is the preferred source of energy for colonocytes (284). The relatively high number of *Clostridia* in the AT group studied here could be due to exercise and to stress during the phase of competition. This inference is supported by the observation that mice exposed to stress present with significant increases of caecal *Clostridium* levels (285).

Ruminococcaceae are a member of the *Firmicutes* phylum. They are one of the three major groups of dominant gut bacteria (*Bacteroides* (enterotype 1), *Prevotella* (enterotype 2) and *Ruminococcus* (enterotype 3)) regardless of nationality, and are therefore seen as common gut microbes (111). *Ruminococcaceae* are also responsible for the breakdown of complex carbohydrates and are predominantly found in subjects with high-carb diets consisting of unprocessed whole grains and legumes (111, 286). In fact, AT in our study reported the highest fibre intake and third highest total carbohydrate intake of the investigated groups (1), which could account for the high amounts of *Ruminococcaceae* found in the AT group.

Importantly, we identified *Roseburia* to be less abundant in AN patients and NW subjects, while in AT, *Roseburia* was found to be relatively highly abundant. *Roseburia* is a member of the *Lachnospiraceae* family (287). Mack et al. found that *Roseburia* was the only genus that correlated with butyrate in AN patients (222). *Roseburia* is known as a carbohydrate degrader (288) and is also a key SCFA (butyrate) producer (289, 290). Mack et al. reasoned that low abundances of *Roseburia* might explain decreased butyrate proportions in AN before weight gain. Furthermore, a depletion of *Roseburia* has been linked to inflammatory bowel disease (291) and associated with intestinal barrier dysfunction (292). We also confirm the results of former studies, which have identified that *Roseburia* is more abundant in obese subjects (293, 294); this was the case also in the current study, and it emphasizes the important role of *Roseburia* as a butyrate producer for energy harvest. Therefore, *Roseburia* could be a candidate for interventional probiotic studies in AN patients by increasing gut barrier function and energy harvest as its main mechanism of action.

In general, AT showed higher total abundances of genera and higher diversity, which might be important factors of a healthy gut microbiome. Furthermore, besides the abundance of certain bacterial genera, the function of the microbiota and interactions

between microbiota in this group, might be central for health. In the next step, we used LEfSe analysis to identify differentially abundant features which could be biomarkers of the AN group in comparison to other groups.

4.5 Identification of differentially abundant taxa in AN compared to other study groups, using LEfSe analysis

Using LEfSe, there was revealed to be only one significantly enriched family in AN compared to other entities (LDA score >3.5); this was the family of *Coriobacteriaceae* (1).

Coriobacteriaceae, which belong to the phylum *Actinobacteria* within the order of *Coriobacteriales*, might therefore play a role in the disease mechanism of AN, since they are known to influence a range of metabolic functions such as bile salt and steroid conversion, the activation of dietary polyphenols, and lipid metabolism (295-297). They have also been described as acting as pathobionts (bacteria which are pathogens under certain conditions), and causing bacteremia, periodontitis and vaginosis (295, 298). Animal studies have shown correlations of *Coriobacteriaceae* and non-HDL-plasma cholesterol levels and triglycerides (299, 300). High serum lipids are common in AN patients; *Coriobacteriaceae* may therefore be a contributing factor to high serum lipids in AN (301). Interestingly, *Coriobacteriaceae* have been associated with animals not getting obese while receiving a high fat diet (302, 303). The relation between *Coriobacteriaceae* and bile acid metabolism could be an important factor here, since it has been shown that bile acids are also important for gut barrier function (304). An overgrowth of *Coriobacteriaceae* might be involved in the gut dysbiosis of AN patients, however, further studies are needed to gain insight in the role of *Coriobacteriaceae* in eating disorders such as AN.

In a second step, we again performed LEfSe, this time including the AN group and the other BMI groups in separate steps to identify differentially abundant genera. In the following, the main differentially abundant bacterial genera are discussed in detail.

While *Eggerthella*, *SMB53* and *Finegoldia* were significantly more abundant in AN patients compared with NW, NW participants showed higher abundances of *Betaproteobacteria*, *Burkholderiales*, *Sutterella*, *Alcaligenaceae*, and *Lactobacillaceae*.

Interestingly, *Eggerthella* were identified as being more abundant in NW controls in comparison to OW participants and AT, while not being as abundant in NW in comparison to OB participants.

Eggerthella is a genus of the family of *Coriobacteriaceae*. *Coriobacteriaceae* have already been identified as a differentially abundant family in AN in the first LEfSe analysis which included three groups, mentioned above. In addition to the functions of the *Coriobacteriaceae* family described above, *Eggerthella* have been specifically connected to inflammatory processes, for example in ulcerative colitis and the formation of abscesses in internal organs (305).

Both *SMB 53* and *Finegoldia* were found to be more abundant in AN patients, and they belong to the family of *Clostridiaceae*. An increased abundance of *Clostridia* has been connected to activation of the HPA axis in mice (285). Since the HPA axis is also activated in AN (306), *Clostridiaceae* like *SMB53* and *Finegoldia* could be a contributing factor in this. *Clostridia* are butyrate producing gut bacteria, responsible for energy extraction from diet (147). It might be the case that the gut microbiota in AN patients adapts to extract even more energy from restricted dietary intakes. However, although statistically significant differences in abundances were found, the total abundances of *SMB 53* and *Finegoldia* were below promille range in the groups. Therefore, the clinical importance of this finding may be low.

In comparison to AN, NW participants showed significantly higher abundances of the classes *Betaproteobacteria*, *Burkholderiales*, *Sutterella*, *Alcaligenaceae* and *Lactobacillaceae*. When AN patients were compared to overweight participants, again the *Betaproteobacteria* and the order of *Burkholderiales*, as well as the family of *Comamonadaceae* were found to be differentially abundant features of overweight participants compared to AN.

Burkholderiales (order), *Alcaligenaceae* (family) and *Sutterella* (genus) form subclasses in the class of *Betaproteobacteria*. *Betaproteobacteria* are one of six bacterial classes which are most commonly found in western countries and are considered as a normal part of the

gut microbiome (307). However, an overgrowth of certain genera, like the *Sutterella* genus, has been observed in autism spectrum disorders (308).

The family of *Lactobacillaceae* and the family of *Carnobacteriaceae* both belong to the order of *Lactobacillales* of the *Firmicutes* phylum. Members of the *Lactobacillales* order have been found to be higher in obese patients than lean controls (149, 151, 158).

Granulicatella and *Lactococcus*, which in the current study were more abundant in OB participants than in AN, are specific genera in the order of *Lactobacillales*. *Granulicatella* are fastidious microorganisms, which means that they require a complex nutritional state and can only grow in a specific diet of certain nutrients. The *Granulicatella* genus is known to be in the normal flora of the upper respiratory, gastrointestinal and urogenital tracts of humans (309). The *Lactococcus* are so called ‘homofermentors’ and produce lactic acid as a single product of glucose fermentation. This fermentation is dependent on certain environmental factors such as pH, glucose concentration and nutrition (310).

Lactobacillales and especially the genus *Lactobacillus* are used as growth-promoters in farm animals to improve weight gain. However, the weight promoting effects seem to be strain specific (311, 312), since various strains produce different amounts of SCFA, leading to weight gain (313). Nevertheless, our study results are in line with previous studies (312), regarding our findings that members of the order of *Lactobacillales* were more abundant in participants with higher BMI.

Dialister, which in the current study was found predominantly in overweight and obese subjects, also belongs to the *Firmicutes* phylum and the family of *Veillonellaceae*. In a study from Nakayama et al., *Dialister* abundance has been found to correlate with carbohydrate intake (314). Carbohydrates are metabolized to SCFA, and contribute to weight gain as described above (313). Further, *Dialister* might play a role in inflammatory processes, as they have been found to correlate with disease activity in spondyloarthritis (315).

Catenibacterium belongs to the family of *Erysipelotrichidae* and has only one known species, which is *Catenibacterium mitsuokai*. In a study from Brahe et al., it was connected to an unhealthy fasting serum lipid profile (119). Since AN patients often show

pathological serum lipids (301), an overgrowths of *Catenibacterium mitsuokai* could be a co-responsible factor in this pathology.

Overall, the most differentially abundant clades were identified between AN patients and OB participants. Again, *Roseburia* were identified as more abundant in OB compared to AN, and less abundant in AN compared to AT. Therefore, our study results confirm the results from Mack et al, finding that AN patients showed reduced levels of *Roseburia*. Mack et al. suggested using *Roseburia* in interventional studies, due to their effect on SCFA production (222).

4.6 PICRUSt analysis

PICRUSt identified Stilbenoid-biosynthesis as a differential pathway which was significantly more pronounced in AN patients compared to the other groups; however, the general effect was relatively small. Stilbenoids are plant sources of phytoalexins and have also been connected to natural anti-inflammatory and anti-cancer functions (316). One example is the polyphenol resveratrol, which is found in grapes (309). Resveratrol seems to have some anti-inflammatory properties, however, study results have been inconsistent (317).

Up until now, there have been no human studies which have found high stilbenoids in AN patients. Human trials concerning resveratrol in relation to weight gain or loss, have also shown conflicting results. Christenson et al. investigated the effects of resveratrol on weight reduction, however, no significant anti-obesity effect could be found (317). Quite to the contrary, in animal models high stilbenoid synthesis has been found in high weight rabbits (318). In agreement with our results, an upregulated stilbenoid syntheses was found in lean mice in a study from Garcia-Mazcorro, however, the sample size (n=10) was small (319).

It is not clear why stilbenoid synthesis was upregulated in AN patients in our study. Since the PICRUSt method is dependent on a secondary model based on the so-called Kyoto Encyclopedia of Genes and Genomes (KEGG)-pathways it is likely that these were meta-effects without significance (1).

4.7 Associations with investigated parameters

4.7.1 Microbiota and BMI

Using Spearman's correlations, certain taxa showing correlations with BMI were identified in our study, some of which have already been identified in taxa abundance comparisons and LEfSe analysis. Remarkably, all genera correlating with BMI in our study were *Firmicutes* and known SCFA producers. SCFA (such as acetate, propionate and butyrate) are produced by fermenting carbohydrates, and serve as substrates for de novo lipogenesis in the liver resulting in high energy harvest from food (143).

Roseburia, *Dialister* and *Clostridium* have already been demonstrated as differentially abundant in BMI groups, while the genus *Anaerostipes* showed no significant differences of abundance between groups; however, it did show a positive correlation with BMI.

Roseburia showed the highest correlation coefficient with BMI. As discussed above, the *Lachnospiraceae* (287) member *Roseburia* contributes to energy harvest through its carbohydrate degrading properties and its role as a key SCFA (butyrate) producer (289). *Dialister*, which was found predominantly in OW and OB participants in our study, is a member of the family of *Veillonellaceae*. It is connected to the intake of carbohydrates, which are further metabolized to SCFA (314, 315). *Clostridia* are the main butyrate producers and supply colonocytes with energy through the fermentation of fibre and therefore might contribute to weight gain and high BMI (147, 283, 284).

Anaerostipes have not been identified as a genus correlating with BMI before. However, their role as an SCFA producer is evident. As common gut inhabitants, *Anaerostipes* are efficient lactate converters and produce butyrate from lactate formed by *Bifidobacteria* (320, 321).

Butyrate has been linked with a healthy state and is typically decreased in several pathologies (322); on the contrary, an increase of *Clostridiales* has been shown to cause an increased production of butyrate and has been associated with visceral hypersensitivity and inflammatory bowel syndrome (323). Further, high concentrations of butyrate have been shown to correlate with metabolic syndrome risk factors, while weight loss in obese adults through reduced carbohydrate-intake was shown to decrease butyrate concentration by reducing butyrate producing bacteria in the gut (324).

However, stool SCFA content including butyrate was not investigated in our study, so our assumptions can only be made based on the abundance of SCFA producing bacteria.

Nevertheless, effects of interactions between bacteria have to be taken into account, since some genera such as *Lactobacillus paracasei* have been found to react to butyrate concentrations by reducing it when its concentrations are high and increasing it when its concentrations are low (325).

4.7.2 Microbiota and body composition

We found associations of gut community structures with anthropometric measurements such as upper arm circumference and hip circumference as well as SAT (1). Moreover, we confirmed the study results from Goffredo et al. who found associations of fat patterns and the gut microbiome in adolescents (272). In that study, SAT tissue was measured by fast magnetic resonance imaging. However, to the best of our knowledge, our study was the first study to investigate SAT patterns using a more reliable ultrasound technique (234) together with examining features of the gut microbiome (1). The measurement points erector spinae, lower abdomen, and medial calf showed associations with community structure(1). In contrast to men, woman store fat subcutaneously due to sex hormone differences (326). Most of the non-visceral SAT is found in the hypodermis and is not related to the obesity related health conditions such as heart disease and stroke. As a matter of fact, abdominal SAT has even been found to be a protective factor (327). However, according to the “adipose tissue expandability hypothesis” from Danforth (328), there is a limited capacity for the expansion of SAT tissue for lipid storage. When this capacity is surpassed, the body forms ectopic fat depots including visceral adipose tissue, which is associated with insulin resistance and metabolic dysfunction (329). SAT is strongly involved in the endocrine system and secretes hormones which are active in a range of processes such as nutritional intake (leptin, angiotensin), inflammation (resistin, visfatin, adiponectin, IL-6) and control of insulin-sensitivity (330), processes which have also been found to be connected to the gut microbiome (143, 331). However, further research is needed in order to verify possible associations of microbiota diversity and SAT patterns on specific body sites.

Results of the BIA, in particular the phase angle, total fat mass, body cell mass and basal metabolic rate, showed significant associations with overall gut community structures. The phase angle in particular was associated with gut community structures, using weighted and unweighted UniFrac distances (1). BIA predictions rely on population-specific equations, but the phase angle is estimated directly without conversion to specific body

compartments (332). The phase angle is strongly associated with several biological factors such as the cell quantity, cell membrane integrity and permeability, and the quantity of intra- and extracellular fluid (332). It is associated with the Xc-value which is achieved by intact cell membranes and indicates the nutritional state (235, 236). Malnutrition and inflammation are known to influence the phase angle; low values are normally related to more severe illnesses and worse prognoses (333). Up to now, there have been only a few studies which have investigated parameters of BIA together with the gut microbiome in women with and without metabolic disorder. For example, Munukka et al. found that *Eubacterium rectale* positively correlated with fat mass estimated by BIA (334). Remely et al. used BIA to investigate body fat along with microbiota changes during a weight loss program. Along with changes in the ratio of *Firmicutes/Bacteroidetes* they found an increase in *Lactobacilli* and *Clostridium Cluster IV* with more total body fat, as recorded by BIA (335). So far, there has been no interventional study which has investigated the effects found with BIA, so further studies are urgently warranted.

4.7.3 Microbiota and Smoking

Additionally, gut microbial composition was associated with smoking status (1). This is in line with study results from a Danish study showing associations of beta-diversity (Bray-Curtis distance) with four smoking categories: current smoking status, smoking history, parental smoking and maternal smoking during pregnancy (336). Similar to our study, they could only show very modest effects, while no significant associations for individual species or pathways could be detected (336).

4.7.4 Microbiota and depression

We found associations of community structure and the HAMD. This finding underlines the results of Kleiman et. al. who found correlations of alpha diversity with BDI in 15 AN patients before weight gain (220).

A study from Jiang et al. compared gut microbiota from patients with major depression with healthy controls. However, they could not find associations of gut community structures with depression-scales, due to significant interindividual variations (227). It remains unclear, whether the gut microbiota changed due to high depression levels or because of AN itself, since all AN patients in our study as well as in the study from

Kleiman et al. scored high in depression scales, and our other BMI groups did not. Further, correlations with the BDI and alpha-diversity could only be found in our study when all study groups were included in the analysis. We did not find correlations of alpha-diversity and BDI within the group of AN patients, which has to be considered when interpreting our results (1).

4.7.5 Microbiota and physical activity

Our study confirmed other studies showing that gut microbial diversity is higher in participants with high physical activity levels (AT-group) (213, 275). Physical activity seems to be beneficial for the gut microbiome. However, it is difficult to measure physical activity. In our study, we used a self-rating questionnaire (1). It is a known problem in self-rating questionnaires that over- or underreporting can occur and that participants tend to misjudge their activity level (337). This could be the reason for the current study not finding significant correlations of alpha diversity levels and the IPAQ score, and for not finding correlations between the IPAQ score, and gut community structures of the gut microbiome (1).

The results of our LEfSe analysis show, that AT demonstrated a higher abundance in *Firmicutes* than the low-activity AN patients. Especially the *Ruminococcaceae* of the *Firmicutes* phylum, which are responsible for carbohydrate breakdown, had a higher abundance in AT. *Ruminococcaceae* have been found to be increased in subjects with high carb-diets (111, 286). In fact, AT reported the highest fibre intake and third highest total carbohydrate intake of the investigated groups (1).

In light of these results, an important confounding factor is that people performing regular exercise usually have other diet patterns than inactive subjects which makes it difficult to separate the impact of dietary changes and the impact of exercise and fitness; especially AT usually have discriminant dietary intakes (213, 338). Thus, diet and exercise cannot be easily separated. In this context it is interesting that in weight reduction, exercise alone is not as effective as when it is combined with dietary changes (339).

The type of exercise performed might also have an influence on microbiota. Our AT study participants all played ball sports and took part in competitions on a regular basis (1). While

intensive exercise has been shown to produce multiple metabolites as well as inflammatory mediators (340), habitual, moderate exercise has been shown to lead to the suppression of proinflammatory cytokines (213). Further, regular exercise leads to anti-inflammatory effects and improved immunological profile in many diseases such as diabetes (341) and obesity (342). Excessive, prolonged exercise causes intestinal hypo-perfusion, impairs mucosal homeostasis and causes injury to enterocytes (343), which leads to cramps and diarrhea (344) followed by increased intestinal permeability because of phosphorylation of tight junction proteins (345). Regular, low intensity exercise has been shown to increase intestinal barrier function and the preservation of mucous thickness as well as lower rates of bacterial translocation (346). These factors might contribute to a dose-dependent effect of exercise on gut microbiota and health.

4.7.6 Correlations of microbiota and dietary components

In our study we identified small positive correlations of alpha diversity and fibre intake (1). OW subjects reported the lowest fibre intake while AT had the highest fibre intake out of all our study groups. Indeed, fibre is the major source for SCFA production by gut microbes (156). SCFAs are known to interact with multiple immune and metabolic pathways, can improve intestinal mucosal immunity, provide a source of energy for the liver, and influence brain function (347).

We confirmed the results of other studies which showed that western diets, which are low in fibre, result in the loss of important gut microbes and in a reduction of diversity (347, 348). This has for example been shown in a murine study, where a western diet over a few generations induced irreversible changes to the gut microbiota, which could not be restored by dietary changes (349).

In a modern western diet it is difficult to reach the recommended daily intake of fibre; this is known as the “fibre gap”, and can trigger inflammatory processes (347). Microbiota species depletion has a potential negative effect on various health aspects, therefore, more fibre intake may be beneficial; in fact, a fibre rich diet attenuating SCFA production was recommended in mental disorders such as schizophrenia (350) and could also be beneficial for patients suffering from AN.

Secondly, we found small correlations of alpha diversity and vitamin D (1). Vitamin D is classically known for its effects on calcium absorption and bone health, but it also has extra-skeletal immune effects, as it stimulates innate immune response (351, 352). Vitamin D favors tolerogenic rather than inflammogenic T-cell differentiation and therefore has an important role in microbiota sensing and enhancing the intestinal barrier (353). Consequently, vitamin D could be an important factor for gut health and diversity.

Third, magnesium levels correlated with the number of observed species. For example, in a murine study it was shown that magnesium deficiency led to depressive-like behavior (354). Magnesium is a co-factor responsible for over 300 enzyme-reactions (355); it is critical in neurotransmission (356) and modulates N-Methyl-D-aspartate receptor function (357), and therefore might play a role in psychiatric disorders like depression (358). In fact, it has been shown to have anti-depressive properties (359). Magnesium deficiency has an impact on inflammatory processes which are connected with increased gut permeability and changes of the gut microbiota in mice (360). Since low magnesium levels might contribute to lower alpha diversity, and further, since magnesium has been shown to have anti-depressive effects, a magnesium rich diet might be worth recommending to patients with AN and depression. However, one point to consider is that excessively high magnesium intake could have an impact on colonic transit time, and subsequently actually decrease alpha diversity (361).

4.7.7 Microbiota and laboratory parameters

While AN patients and AT showed lowest CRP, OB participants had highest CRP values (1). However, we did not find correlations between microbial diversity and parameters of clinical chemistry (1). It is known that obesity is characterized by chronic low-grade systemic inflammation, since pro-inflammatory mediators are released from adipose tissue (362, 363); this was also shown in our study results (1). Adipocytes are the source of proinflammatory cytokines such as TNF-alpha and IL-6 (364). Gut dysbiosis, followed by a reduced integrity of the intestinal wall, could be an additional factor driving systemic microinflammation in the two extremes of body weight: AN and OB.

However, serum zonulin, a marker for intestinal permeability, was not significantly different between groups. Even so, participants in these extreme groups (AN and OB) did

have the highest mean levels of serum zonulin. The concept of a “leaky gut” induced by stressors (i.e. reduced intestinal permeability) may play a role in a range of inflammatory diseases, obesity and psychiatric diseases (134, 192, 365). In line with that research, another study showed that high zonulin was connected to low alpha diversity in overweight pregnant women (366). Also, gut barrier function has been shown to be significantly altered in an activity based anorexia model in mice (194, 195). However, zonulin concentrations were not significantly different between our groups. It is important to note that as far as we are aware, this is the first study to investigate gut permeability with zonulin and gut microbiota, using a large female group and AT.

Some possible reasons for the lack of difference in zonulin levels in this study are discussed in the following. As this was a pilot study, we did not calculate the number of cases beforehand. Although we included 106 female participants in total, the number of participants in each BMI group could have been too low in order to detect significant differences in zonulin levels. Another possible reason for this lack of differences is that the anorexia mouse model mentioned above is an activity based model. It could be possible that zonulin levels were higher in that study because of physical activity. In animal models of high physical activity, a higher intestinal permeability together with an ingress of endotoxins in the bloodstream was discovered (367, 368).

Another factor could be diet. Zonulin is a mediator known to regulate intestinal permeability by modulating tight junctions, and is increased by gliadin, a part of gluten (369). Because of this, gluten-free diets have been recommended in order to prevent an increase of intestinal permeability. Based on a study published in the Scandinavian Journal of Gastroenterology in 2006, it was concluded that gliadin activates zonulin signaling, irrespective of the genetic preposition of celiac disease, and leads to intestinal permeability and immune activation (370). Dietary interventions involving gluten free diets have therefore been suggested for patients with autoimmune disorders and have also been tested in psychiatric disorders such as autism (371), however, no significant effects on symptom severity could be determined. On the contrary, a gluten free diet in healthy persons who had not received a diagnosis of celiac disease or gluten sensitivity led to reduction of beneficial bacteria such as *Lactobacilli* and *Bifidobacteria* and induced an immune suppressive effect by reducing tumor necrosis factor- α and interferon- γ (372).

In the current study we could demonstrate small, positive correlations of serum zonulin with total energy intake, carbohydrate intake, protein intake and fat intake, however,

zonulin was not significantly correlated with fibre intake. These findings are partly in line with the study results from Zak-Golab et al., who investigated serum zonulin in 50 obese and 30 normal weight subjects (373). They found correlations with total energy intake but an inverse correlation with dietary protein percentage. We also partly confirmed the results of a study from Moreno-Navarrete et al., who found correlations of serum zonulin with BMI and IL-6, however, in our study, we did not observe correlations with serum lipids such as HDL, triglycerides and cholesterol levels (192).

Low grade chronic inflammation may actually be the link between high zonulin concentrations and extreme forms of over- or undernutrition, due to the fact that bacteria colonizing the gut are the source of proinflammatory lipopolysaccharides (LPS), which stimulate the secretion of tumor necrosis factor- α and IL-6 (374). Microbial changes due to very high or very low energy consumption might therefore increase the intestinal permeability in OB and AN and may be the result of long-lasting inappropriate nutritional habits.

4.8 Discussion of Limitations

The following limitations have to be considered when interpreting our study results.

4.8.1 Critical reflection on the methods

For the assessment of body composition we used two different approaches: SAT-US and BIA (1). US detection of SAT is one of the most reliable methods available currently (232-234) and its reliability and accuracy have been proven in various BMI groups due to the fact that it is a compression free method with an accuracy only limited by furrowed borders and plasticity of the tissues (234). The reliability and accuracy of BIA is controversially discussed in the literature. Since many different equations for BIA calibration are used, study results cannot be easily compared among different studies. BIA has nonetheless been shown to produce reasonable estimates of body composition in healthy, euvoletic adults if specific predictive equations are used which take age, gender, level of physical activity, body fat and ethnicity into account (375). Further, a detailed implementation of the method is obligatory in achieving reliable results; this includes a good contact of electrodes,

overnight fasting of the participants, no physical activity before measurement and ambient temperature (238, 375). Indeed, these conditions were met before BIA was carried out in the current study. Nevertheless, certain studies have reported severe shortcomings of BIA, such as problems with accuracy (376), validity, measurement errors (377) and reproducibility (378).

The method used to assess gut microbiome data was 16s Ion torrent sequencing. Along with Illumina sequencing, Ion torrent sequencing is an advanced high-throughput sequencing technology providing a powerful approach for the exploration of microbial diversity (379). However, it is influenced by a range of methodological variables; for example, the method of sampling, sample-storage, DNA extraction, primer pairs, chemistry version, read length, and analysis pipelines (380).

For instance, Clooney et al. pointed out that the variance in microbiota composition is highly dependent on the chosen methodology (380), however, a study from Salipante et al. found that the microbiological characterization of specimens was generally in good agreement for both sequencing platforms, Illumina and Ion torrent (379).

Physical activity was estimated with a self-evaluation questionnaire (IPAQ) (1, 247). Over- and underreporting can be problematic in self-evaluation questionnaires, and could have led to different types of over- or underestimation in our investigated groups (337).

4.8.2 Critical reflection on the results

First, differences between the findings reported here and in other studies, regarding gut microbial parameters, could be attributed to the heterogeneity of AN patients. Some patients included in our study had been inpatients for a longer period of time, while others had just started their inpatient treatment (1). We did not conduct a follow-up investigation of the investigated parameters, since this was a cross-sectional study with a single-time assessment.

Secondly, all of our study participants were female. Given that AN is predominant in females and only about 10% of the individuals with AN are male (381), it was not possible to recruit a sufficient number of male AN patients, in order to have tested for sex differences between groups (1). Several studies have identified sex differentials in the gut

microbiome composition and abundance of specific taxa. For example, lower abundances of *Bacteroidetes* were found in women compared to men (382). In mouse studies, sex differences in the gut microbiome appeared after puberty, which may be because of the hormonal effects shaping the gut microbiome (383). Therefore, the results of this study might not be generalizable to males. We also did not assess the menstrual cycle of our female participants (1). Recently, the “microgenderome” was shown to influence the gut-brain-axis via estrogen (384, 385). Interestingly, the re-absorption of sex hormones such as estrogen relies on the presence of gut microbiota (386). In postmenopausal females, estrogen concentrations have been correlated with microbiota richness, however, in premenopausal females richness was found to be unrelated to the gut microbiome (387). Nevertheless, we cannot rule out potential influences of the menstrual cycle on the gut microbiome of our participants (1).

Thirdly, the influence of factors such as age and diet have to be considered. None of our participants received any standardized diet. It is known that the gut microbiota can be influenced by short and long term dietary changes (94, 171, 288, 349). Further, AN patients were investigated during an inpatient stay. While AN patients had a standardized diet according to meal plans, the other groups had their diet as usual. Nevertheless, food recalls have been performed to estimate dietary intake. All participants consumed a specific European or Austrian diet, and therefore, geographic dietary effects, which have been shown to influence the gut microbiome (90), can be ruled out (1).

Since microbiota do adapt to dietary extremes such as obesity or anorexia, and energy harvest from diet is strongly connected to the SCFA levels produced by gut bacteria (68, 143), the total SCFA content of groups would have been of interest; however, this was not within the initial scope of our study. Therefore, the relationship between obesity and energy harvest related to bacterial SCFA production should be investigated further.

Additionally, AN patients received psychopharmacological medication (mainly antidepressants). Studies have shown that psychotropic drugs, such as SSRI, have antibiotic properties (388, 389) which could influence microbial diversity and composition in both short and long term (390). All other BMI groups did not receive any long-term medication, as our inclusion criteria required the participants to be free from any antibiotic or antifungal treatment two months before their participation in the study. Moreover, all

women with acute or chronic infections or diseases were excluded (1). It is possible that medication effects in the AN group could have influenced laboratory parameters such as zonulin serum concentrations, however, up to now there are no studies which have investigated effects of psychopharmacological treatment on serum zonulin.

Colon transit time is a factor which substantially influences alpha diversity (391). In our study, we did not take colon transit time into account. AN patients often suffer from constipation; this could have led to a falsely elevated species richness (391).

It is important to note however, that all factors mentioned, including reduced dietary intake in AN, reduced physical activity, psychotropic medication, and slow colon transit time, reflect the current clinical reality of AN (1).

Additional factors influencing the gut microbiome include age, geography and pet ownership. The gut microbiome changes over the lifetime and adopts a stable anaerobic pattern around age three (90). It also changes in old age (>65 years) (93). Nevertheless, overall gut microbiome structures have been considered to be stable in adults (392). In our investigated groups, OB participants were significantly older than AN patients and AT, but none of the participants were over 40 (1). Since, as mentioned, the gut microbiome can be considered to be relatively stable throughout adulthood (393), and the age differences between the OB group, AN patients and AT were relatively small, this may not have had any significant impact on the differences found in gut microbial composition. Geographical discrepancies which could have affected the gut microbiome (90) were ruled out by only recruiting participants in Graz, and that all participants lived in Styria. Another interesting factor is that the gut microbiome could even be influenced by sharing the household with a pet; this was shown in a recent study from Tun et. al on infants (394). It is not currently known whether pet ownership is a factor of influence on the adult gut microbiome as well. Since this study was designed in 2013 (before publication of the study results from Tun and colleagues), we did not ask our study participants about pet-ownership, a factor which may have influenced the gut microbiota.

Another aspect is that genetic factors have been shown to influence the abundance of gut bacteria. For example, Goodrich et al. investigated the gut microbiota in monozygotic and dizygotic twin pairs and found out that relative abundances of gut bacteria were more highly correlated in monozygotic twins than in dizygotic twins (271). The family of

Christensenellaceae, gram-negative members from the class of *Clostridia*, were shown to be the most heritable gut microbial family and were found to be associated with lean BMI in twin pairs (271). However, in our groups, *Christensenellaceae* were not found as a differentially abundant family. While some taxa seem to be heritable, others are mostly influenced by environmental factors. For example, environmental factors such as diet have been shown to primarily shape the *Bacteroidetes* (395). In the current study, genetic factors, which might shape the gut microbiota along with environmental factors, were not investigated.

Finally, gut microbiota has a large inter-individual, and short-term, variability. Although microbial composition is considered to be stable over the long term, it could vary on short term scales (396, 397). Since the gut microbiome has even been reported to display circadian behavior following a 24-h cycle (398, 399), the time point for the collection of stool samples might be important. Thaïss et al. found that up to 20% of species in mice and humans undergo diurnal fluctuations in their relative abundance and this causes rhythmic changes of the entire bacterial community. For example, *Lactobacillus* abundance increased during a resting phase in mice and declined in an active phase (400). Therefore, the dimension of time of day should be considered in microbiota studies. The stool samples of our participants were mostly collected in the morning, but we did not make a clear distinction according to certain time points, which might have had an impact on the gut microbial composition.

4.9 Implications for future research

In summary, based on our study results, the following hypotheses can be proposed for future studies:

- 1) Pre-existing changes in the gut microbiota may induce changes in BMI and body composition, and partly influence extreme forms of over- and undernutrition through complex mechanisms of immunity, inflammation, and satiety regulation.
- 2) The gut microbiota influences the nutritional state and alterations of the gut microbiota lead to changes in energy harvest. Manipulation of the gut microbiota through probiotics and prebiotics accompanied with changes of environmental,

dietary and lifestyle factors could therefore have a positive effect on the treatment of AN and obesity.

- 3) According to our results, we would suggest members of the phylum *Firmicutes* and in particular the families of *Coriobacteriaceae* and *Roseburia* as candidates for interventional studies.

In the following, gut microbiome regulation and interventional studies with antibiotics, probiotics, prebiotics and psychobiotics shall be briefly discussed.

4.10 Microbiome regulation: antibiotics, probiotics, prebiotics, psychobiotics

Antibiotics have an impact on bacteria and on their host (401). For instance, the intake of antibiotics at a very young age has been associated with higher weight gain (402) and low-dose antibiotic exposure has been shown to lead to obesity in mice (402). Fecal transplantation in mice revealed that antibiotic-treated stool was capable of increasing total body fat in the host (403). In a randomized controlled clinical trial in 2767 Malawian malnourished children, a one-week antibiotic treatment enhanced the nutritional status and led to a decrease of mortality (404). Based on these studies, interventional studies using antibiotics in states of undernutrition like AN might support energy harvest from diet and could be a first step intervention, followed by a systematic propagation of the gut flora.

In order to change gut microbiota, prebiotics and probiotics are used.

Prebiotics consist of non-digestible food parts which are capable of stimulating the gut microbiota (405). Most prebiotics are carbohydrates, fructans and glucans (galactooligosacharrides) and are capable of influencing the gut microbiome and behavior (406). Probiotics are defined as microorganisms used in food-additives and were first described in 1907 by Elie Metchnikoff (138). The probiotics used most often in human studies are *Lactobacillus* and *Bifidobacteria* (407, 408).

From a psychiatric point of view, the impact of gut microbiota on neurotransmitter metabolism, and especially serotonin metabolism, is of interest for conditions such as AN.

In preclinical research in rodents, it was demonstrated that probiotics have an antidepressant and anxiolytic effect (409). For instance, *Lactobacillus plantarum* showed an antidepressant effect in mice (410, 411) by decreasing 5-HT turnover in the prefrontal cortex (412). In rats, *Lactobacillus helveticus* led to a reduction of 5-HT levels (413). Related to this, psychological distress and anxiety were decreased in healthy adults after *Lactobacillus* and *Bifidobacterium* probiotic intake (414).

Up to now, there is only a minor number of interventional studies in AN using probiotics and one case report where probiotics and prebiotics were used in an AN patient with disseminated intravascular coagulation (415-417). For example, Solis et al. investigated the effects of yoghurt and milk in the diet on interferon- γ production and found that fermented milk and yoghurt did have an effect on interferon gamma production in AN patients (415). Although there were no significant differences found in BMI or clinical parameters (such as length of recovery and hospitalization period), and an increase in BMI was only seen in the first six weeks of the study (as can be expected from patients receiving refeeding therapy), the authors concluded that interferon- γ could be considered as a biological marker for detecting the effect of probiotics on the immune response in nutritional deficiency. Nova et al. aimed to assess the effects of yoghurt on certain immunological parameters in 16 AN patients, compared to 14 AN patients who did not receive yoghurt during the period of refeeding. They suggested that the inclusion of yogurt in refeeding therapy for AN shows positive immunological effects (such as the CD4+/CD8+ ratio and the production of IFN- γ by lymphocytes) (416).

There have been some studies investigating the effects of pre- and probiotics in obesity. For instance, the prebiotic inulin has been shown to induce satiety and prompt the growth of *Bifidobacteria* and *Lactobacilli* (418). Dewulf et al., who performed an interventional study in obese women, pointed out that prebiotics alleviated host obesity (419). Adding to this, SCFA were found to be lowered in the prebiotic treated group, in comparison to controls. This was also affirmed by another study, showing that administration of prebiotics in obese women leads to an increase of *Bifidobacteria* and decreased SCFA production (420).

Only few studies have evaluated the impact of probiotics on gut microbiota in the context of obesity. Larsen et al. studied the impact of *Lactobacillus salivarius* supplementation in obese adolescents. No change in the production of SCFAs was observed (421). Lee et al. found that probiotics led to a reduction of LPS production through altered gut microbiota and found a major reduction in body weight and waist circumference in obese patients after probiotic supplementation (422). In a subsequent study, a probiotic, and a mixture of pre- and probiotic supplementation, was used to investigate effects on biomarkers of obesity in comparison to healthy volunteers. After treatment, positive alterations in serum lipid profile were observed in the probiotic and the symbiotic group along with a decrease in inflammatory cytokines. A more pronounced effect was found in the symbiotic group (423). A study from Brahe et al. investigated the effects of *Lactobacillus paracasei* F19, or flaxseed mucilage, on the gut microbiota and metabolic risk markers in obesity. Comparison of gut microbiota composition at baseline and after six weeks of intervention with flaxseed mucilage showed alterations in the abundance of thirty-three metagenomic species ($P < 0.01$), including decreased relative abundance of eight *Faecalibacterium* species (119). Thus, this intervention was shown to have a positive effect on gut microbiota in obesity.

Probiotics supplementation in AT has shown only modest clinical benefits so far (424). In a study from Haywood et al. elite rugby players were treated with probiotics (containing *Lactobacillus gasseri*, *Bifidobacterium bifidum* and *Bifidobacterium longum*) in order to prevent infections, compared to a placebo-group (425). The authors concluded that those probiotics might have beneficial effects in highly trained rugby players. Similar effects could also be shown in a study by West et al., who investigated gastrointestinal and upper respiratory-tract symptoms in cyclists with *Lactobacillus fermentum* supplementation, compared to a placebo group (426). Thus, the authors indicated that this supplementation may be beneficial for this group. AT often experience problems regarding GI permeability due to forced exercise. Probiotic supplementation might therefore have an effect on the leaky gut in AT (427).

These clinical trials point out that gut microbiota is altered by pre- and probiotic interventions, but none of these trials could clearly show that these alterations were solely responsible for a reduction or gain of body weight. It can be suggested that the use of pre- and probiotics might be beneficial for patients suffering from AN and obesity, and that

they might have effects on inflammation processes. However, up to now this has not been able to be conclusively proven.

Further, the effects of probiotics might not only rely on the specific types of ingested strains and factors such as application time and diet (428), but also on their mode of application. As the bacteria in probiotics may not be able to reach the intestine in a sufficient number to treat diseases other applications like fecal microbiota transplantation, which is now mainly used for the treatment of therapy resistant gastrointestinal diseases like *Clostridium difficile* infections and inflammatory bowel syndrome (429, 430), could be used for the treatment of AN in the future. However, yet there have been no studies or case reports describing the use of fecal microbiota transplantation in the treatment of AN. In patients with metabolic syndrome, fecal microbiota transplantation was conducted in a randomized controlled trial, whereas the lean donor feces group displayed increased insulin sensitivity (431), suggesting fecal microbiota transplantation as a future treatment strategy for severe metabolic syndrome.

Future studies will be required to find suitable probiotics which together with prebiotics and nutritional interventions could be used as “psychobiotics”(living organisms that, when ingested in adequate amounts, produce a health benefit in patients suffering from psychiatric illness)(5) to treat AN and various forms of over- or undernutrition through the regulation of satiety mechanisms (432).

4.11 Implications for clinical practice

We derived the following clinical implications from our study results:

- Since physical activity is a crucial factor for gut diversity and a more diverse gut has health benefits (213, 275), inpatient therapy of AN patients should include physical exercises along with sufficient substitution of micro- and macronutrients. Hyperactivity in AN patients during inpatient therapy has been connected with difficulties in weight gain, a worse clinical outcome and longer hospitalization periods (433). In the past, bed rest was medically prescribed to AN patients to counteract further weight reduction. However, recent study results have shown that basic physical activity should be maintained, as this has a positive impact on body composition, bone structure and affective symptoms (433). In this context, physical

activity could therefore lead to an increase in alpha diversity followed by a more efficient energy absorption (166) (1).

- A diet rich in fibre, vitamin D and magnesium for AN patients might be advisable for maximizing alpha diversity and energy harvest from diet (1).
- Since CRP and smoking status were significantly correlated with gut community structures (1), patients should be advised to stop smoking in order to prevent inflammatory response.
- Further research should be conducted to test the utility of pre- and probiotics in the management of AN and to find bacterial genera or combinations of genera for healthy weight regulation. Since pre- and probiotics are dietary supplements shown to have only minor side effects (434), they could be used as a complementary therapeutic option in in- and outpatient treatment of AN. Also, further studies on stool transplantation for the treatment of severe forms of AN should be conducted.

5. Conclusions and outlook

The results of this thesis highlight diverse alterations in the gut microbiome in different BMI groups and AT. Our study results are important for further understanding the pathomechanisms of dietary extremes and showing trademarks of a “healthy” gut microbiome in normal weight AT. These results form the basis for further interventional studies; studies which will be crucial for investigating implications of future treatments involving new therapeutic strategies.

Importantly, the composition of the gut microbiota is influenced by several genetic and environmental factors. Several lines of evidence indicate that gut microbiota and environmental interactions play a significant pathophysiological role in over- and undernutrition. Gut dysbiosis and a leaky gut may influence numerous pathways implicated in the biology of AN and obesity, including immune activation and neuroplasticity cascades.

Nevertheless, it remains difficult to establish a causality between gut dysbiosis and disease, and to transduce whether gut dysbiosis is the cause or vice versa. The impact of specific taxa on behavior and weight should be more closely identified, in order to distinguish markers of nourishment and inflammation. This could provide an important background for improving the efficiency of therapeutic weight restoration in AN and may influence the future management of the disease via probiotic, prebiotic, symbiotic, and antibiotic treatment.

Furthermore, since gut microbiota has an impact on energy harvest from food, the definition of a calorie is called into discussion: the energy output from food appears to differ according to the individual microbiota composition. Since the gut microbial composition of every individual is highly unique, specific microbial treatments should be personally adapted to every patient. This would again emphasize the need for a personalized therapeutic approach in psychiatric treatment (435). Following on from this, personalized nutrition could be used in the context of the gut microbiome, in order to develop personalized diets and enhance microbiome-targeted interventions.

Further research is necessary to replicate these findings and to investigate the clinical implications of our research.

6. References

1. Mörkl S, Lackner S, Muller W, Gorkiewicz G, Kashofer K, Oberascher A, et al. Gut microbiota and body composition in anorexia nervosa inpatients in comparison to athletes, overweight, obese, and normal weight controls. *The International journal of eating disorders*. 2017.
2. Woese CR, Fox GE. Phylogenetic structure of the prokaryotic domain: the primary kingdoms. *Proceedings of the National Academy of Sciences of the United States of America*. 1977;74(11):5088-90.
3. Zakrzewski M, Proietti C, Ellis JJ, Hasan S, Brion M-J, Berger B, et al. Calypso: a user-friendly web-server for mining and visualizing microbiome–environment interactions. *Bioinformatics*. 2016:btw725.
4. Herpertz S, de Zwaan M, Zipfel S. *Handbuch Essstörungen und Adipositas*: Springer Berlin Heidelberg; 2008.
5. Dinan TG, Stanton C, Cryan JF. Psychobiotics: a novel class of psychotropic. *Biological psychiatry*. 2013;74(10):720-6.
6. Cowen P, Harrison P, Burns T. *Shorter Oxford Textbook of Psychiatry*: OUP Oxford; 2012.
7. Dilling H, Organization WH. *Taschenführer zur ICD-10-Klassifikation psychischer Störungen: mit Glossar und diagnostischen Kriterien ICD-10 : DCR-10 und Referenztabellen ICD-10 v.s. DSM-IV-TR*: Huber; 2010.
8. Sáenz-Herrero M. *Psychopathology in Women: Incorporating Gender Perspective into Descriptive Psychopathology*: Springer International Publishing; 2014.
9. Gull WW. Anorexia nervosa (apepsia hysterica, anorexia hysterica). 1868. *Obesity research*. 1997;5(5):498-502.
10. Pearce JM. Richard Morton: origins of anorexia nervosa. *European neurology*. 2004;52(4):191-2.
11. Lasegue. On hysterical anorexia (a). 1873. *Obesity research*. 1997;5(5):492-7.
12. Russell GF. Clinical and endocrine features of anorexia nervosa. *Transactions of the Medical Society of London*. 1971;87:40-50.
13. Hsu LK. Outcome of anorexia nervosa. A review of the literature (1954 to 1978). *Archives of general psychiatry*. 1980;37(9):1041-6.
14. Theander S. Outcome and prognosis in anorexia nervosa and bulimia: some results of previous investigations, compared with those of a Swedish long-term study. *Journal of psychiatric research*. 1985;19(2-3):493-508.
15. Smink FR, van Hoeken D, Hoek HW. Epidemiology of eating disorders: incidence, prevalence and mortality rates. *Current psychiatry reports*. 2012;14(4):406-14.
16. Lindblad F, Lindberg L, Hjern A. Anorexia nervosa in young men: A cohort study. *The International journal of eating disorders*. 2006;39(8):662-6.
17. *Textbook of Psychiatry*: Elsevier (A Division of Reed Elsevier India Pvt. Limited); 2008.
18. Attia E. Anorexia nervosa: current status and future directions. *Annual review of medicine*. 2010;61:425-35.
19. Hay PJ, Touyz S, Sud R. Treatment for severe and enduring anorexia nervosa: a review. *The Australian and New Zealand journal of psychiatry*. 2012;46(12):1136-44.
20. Keel PK, Mitchell JE, Miller KB, Davis TL, Crow SJ. Long-term outcome of bulimia nervosa. *Archives of general psychiatry*. 1999;56(1):63-9.

21. Klein DA, Walsh BT. Eating disorders. *International review of psychiatry*. 2003;15(3):205-16.
22. Karwautz A, Troop NA, Rabe-Hesketh S, Collier DA, Treasure JL. Personality disorders and personality dimensions in anorexia nervosa. *Journal of personality disorders*. 2003;17(1):73-85.
23. Meier SM, Bulik CM, Thornton LM, Mattheisen M, Mortensen PB, Petersen L. Diagnosed Anxiety Disorders and the Risk of Subsequent Anorexia Nervosa: A Danish Population Register Study. *European eating disorders review : the journal of the Eating Disorders Association*. 2015;23(6):524-30.
24. Baker JH, Thornton LM, Strober M, Brandt H, Crawford S, Fichter MM, et al. Temporal sequence of comorbid alcohol use disorder and anorexia nervosa. *Addictive behaviors*. 2013;38(3):1704-9.
25. Cortese S, Bernardina BD, Mouren MC. Attention-deficit/hyperactivity disorder (ADHD) and binge eating. *Nutrition reviews*. 2007;65(9):404-11.
26. Hartmann AS, Thomas JJ, Greenberg JL, Elliott CM, Matheny NL, Wilhelm S. Anorexia nervosa and body dysmorphic disorder: A comparison of body image concerns and explicit and implicit attractiveness beliefs. *Body image*. 2015;14:77-84.
27. Godart N, Radon L, Curt F, Duclos J, Perdereau F, Lang F, et al. Mood disorders in eating disorder patients: Prevalence and chronology of ONSET. *Journal of affective disorders*. 2015;185:115-22.
28. Swinbourne J, Hunt C, Abbott M, Russell J, St Clare T, Touyz S. The comorbidity between eating disorders and anxiety disorders: Prevalence in an eating disorder sample and anxiety disorder sample. *Australian & New Zealand Journal of Psychiatry*. 2012;46(2):118-31.
29. Daga GA, Gramaglia C, Bailer U, Bergese S, Marzola E, Fassino S. Major depression and avoidant personality traits in eating disorders. *Psychotherapy and psychosomatics*. 2011;80(5):319-20.
30. Thornton LM, Welch E, Munn-Chernoff MA, Lichtenstein P, Bulik CM. Anorexia nervosa, major depression, and suicide attempts: shared genetic factors. *Suicide and life-threatening behavior*. 2016;46(5):525-34.
31. Zucker NL, Losh M, Bulik CM, LaBar KS, Piven J, Pelphrey KA. Anorexia nervosa and autism spectrum disorders: guided investigation of social cognitive endophenotypes. *Psychological bulletin*. 2007;133(6):976-1006.
32. Bulik CM. The challenges of treating anorexia nervosa. *Lancet*. 2014;383(9912):105-6.
33. Gatt JM, Burton KL, Williams LM, Schofield PR. Specific and common genes implicated across major mental disorders: a review of meta-analysis studies. *Journal of psychiatric research*. 2015;60:1-13.
34. Boraska V, Franklin CS, Floyd JA, Thornton LM, Huckins LM, Southam L, et al. A genome-wide association study of anorexia nervosa. *Molecular psychiatry*. 2014;19(10):1085-94.
35. Crowe TC. Safety of low-carbohydrate diets. *Obesity reviews : an official journal of the International Association for the Study of Obesity*. 2005;6(3):235-45.
36. Jauregui Lobera I, Bolanos Rios P. Choice of diet in patients with anorexia nervosa. *Nutricion hospitalaria*. 2009;24(6):682-7.
37. Danner UN, Sanders N, Smeets PA, van Meer F, Adan RA, Hoek HW, et al. Neuropsychological weaknesses in anorexia nervosa: set-shifting, central coherence, and decision making in currently ill and recovered women. *The International journal of eating disorders*. 2012;45(5):685-94.

38. Wierenga CE, Ely A, Bischoff-Grethe A, Bailer UF, Simmons AN, Kaye WH. Are Extremes of Consumption in Eating Disorders Related to an Altered Balance between Reward and Inhibition? *Frontiers in behavioral neuroscience*. 2014;8:410.
39. Gorwood P, Blanchet-Collet C, Chartrel N, Duclos J, Dechelotte P, Hanachi M, et al. New insights in anorexia nervosa. *Frontiers in neuroscience*. 2016;10.
40. Frank GK, Shott ME, Haggman JO, Mittal VA. Alterations in brain structures related to taste reward circuitry in ill and recovered anorexia nervosa and in bulimia nervosa. *The American journal of psychiatry*. 2013;170(10):1152-60.
41. Wagner A, Aizenstein H, Mazurkewicz L, Fudge J, Frank GK, Putnam K, et al. Altered insula response to taste stimuli in individuals recovered from restricting-type anorexia nervosa. *Neuropsychopharmacology : official publication of the American College of Neuropsychopharmacology*. 2008;33(3):513-23.
42. Sharp C, Freeman C. The medical complications of anorexia nervosa. *The British Journal of Psychiatry*. 1993;162(4):452-62.
43. Booij L, Van der Does AJ, Riedel WJ. Monoamine depletion in psychiatric and healthy populations: review. *Molecular psychiatry*. 2003;8(12):951-73.
44. Mainz V, Schulte-Ruther M, Fink GR, Herpertz-Dahlmann B, Konrad K. Structural brain abnormalities in adolescent anorexia nervosa before and after weight recovery and associated hormonal changes. *Psychosomatic medicine*. 2012;74(6):574-82.
45. Connan F, Murphy F, Connor SE, Rich P, Murphy T, Bara-Carill N, et al. Hippocampal volume and cognitive function in anorexia nervosa. *Psychiatry research*. 2006;146(2):117-25.
46. McCormick LM, Keel PK, Brumm MC, Bowers W, Swayze V, Andersen A, et al. Implications of starvation-induced change in right dorsal anterior cingulate volume in anorexia nervosa. *The International journal of eating disorders*. 2008;41(7):602-10.
47. Lavagnino L, Amianto F, Mwangi B, D'Agata F, Spalatro A, Zunta Soares GB, et al. The relationship between cortical thickness and body mass index differs between women with anorexia nervosa and healthy controls. *Psychiatry research*. 2016;248:105-9.
48. Knatz S, Wierenga CE, Murray SB, Hill L, Kaye WH. Neurobiologically informed treatment for adults with anorexia nervosa: a novel approach to a chronic disorder. *Dialogues in clinical neuroscience*. 2015;17(2):229-36.
49. Hay P, Chinn D, Forbes D, Madden S, Newton R, Sugenor L, et al. Royal Australian and New Zealand College of Psychiatrists clinical practice guidelines for the treatment of eating disorders. *The Australian and New Zealand journal of psychiatry*. 2014;48(11):977-1008.
50. *Eating Disorders: Core Interventions in the Treatment and Management of Anorexia Nervosa, Bulimia Nervosa and Related Eating Disorders*. National Institute for Health and Clinical Excellence: Guidance. Leicester (UK)2004.
51. Watson HJ, Bulik CM. Update on the treatment of anorexia nervosa: review of clinical trials, practice guidelines and emerging interventions. *Psychological medicine*. 2013;43(12):2477-500.
52. Touyz S, Le Grange D, Lacey H, Hay P, Smith R, Maguire S, et al. Treating severe and enduring anorexia nervosa: a randomized controlled trial. *Psychological medicine*. 2013;43(12):2501-11.
53. Galsworthy-Francis L, Allan S. Cognitive Behavioural Therapy for anorexia nervosa: a systematic review. *Clinical psychology review*. 2014;34(1):54-72.
54. Carter FA, Jordan J, McIntosh VV, Luty SE, McKenzie JM, Frampton CM, et al. The long-term efficacy of three psychotherapies for anorexia nervosa: a randomized, controlled trial. *The International journal of eating disorders*. 2011;44(7):647-54.

55. McIntosh VV, Jordan J, Carter FA, Luty SE, McKenzie JM, Bulik CM, et al. Three psychotherapies for anorexia nervosa: a randomized, controlled trial. *The American journal of psychiatry*. 2005;162(4):741-7.
56. Status P. *The Use and Interpretation of Anthropometry Report of a WHO Expert Committee Technical Report Series, No 854*. Geneva: WHO. 1995.
57. Organization WH. *Global Health Observatory Data Repository* 2013. From available: http://apps.who.int/gho/data/view_main. 2013.
58. Gilbert S. *Therapy for Eating Disorders: Theory, Research & Practice*: SAGE Publications; 2013.
59. Fazeli PK, Calder GL, Miller KK, Misra M, Lawson EA, Meenaghan E, et al. Psychotropic medication use in anorexia nervosa between 1997 and 2009. *The International journal of eating disorders*. 2012;45(8):970-6.
60. Kaye WH, Nagata T, Weltzin TE, Hsu LK, Sokol MS, McConaha C, et al. Double-blind placebo-controlled administration of fluoxetine in restricting- and restricting-purging-type anorexia nervosa. *Biological psychiatry*. 2001;49(7):644-52.
61. Halmi KA, Eckert E, LaDu TJ, Cohen J. Anorexia nervosa. Treatment efficacy of cyproheptadine and amitriptyline. *Archives of general psychiatry*. 1986;43(2):177-81.
62. Brewerton TD. Antipsychotic agents in the treatment of anorexia nervosa: neuropsychopharmacologic rationale and evidence from controlled trials. *Current psychiatry reports*. 2012;14(4):398-405.
63. Garner DM, Anderson ML, Keiper CD, Whynott R, Parker L. Psychotropic medications in adult and adolescent eating disorders: clinical practice versus evidence-based recommendations. *Eating and weight disorders : EWD*. 2016.
64. Brambilla F, Amianto F, Dalle Grave R, Fassino S. Lack of efficacy of psychological and pharmacological treatments of disorders of eating behavior: neurobiological background. *BMC psychiatry*. 2014;14:376.
65. Dalle Grave R, El Ghoch M, Sartirana M, Calugi S. Cognitive Behavioral Therapy for Anorexia Nervosa: An Update. *Current psychiatry reports*. 2016;18(1):2.
66. Fairburn CG, Cooper Z, Doll HA, O'Connor ME, Palmer RL, Dalle Grave R. Enhanced cognitive behaviour therapy for adults with anorexia nervosa: a UK-Italy study. *Behaviour research and therapy*. 2013;51(1):R2-8.
67. Zipfel S, Wild B, Gross G, Friederich HC, Teufel M, Schellberg D, et al. Focal psychodynamic therapy, cognitive behaviour therapy, and optimised treatment as usual in outpatients with anorexia nervosa (ANTOP study): randomised controlled trial. *Lancet*. 2014;383(9912):127-37.
68. Ley RE, Turnbaugh PJ, Klein S, Gordon JI. Microbial ecology: human gut microbes associated with obesity. *Nature*. 2006;444(7122):1022-3.
69. Turnbaugh PJ, Gordon JI. The core gut microbiome, energy balance and obesity. *The Journal of physiology*. 2009;587(Pt 17):4153-8.
70. Streit WR, Schmitz RA. Metagenomics—the key to the uncultured microbes. *Current opinion in microbiology*. 2004;7(5):492-8.
71. Jandhyala SM, Talukdar R, Subramanyam C, Vuyyuru H, Sasikala M, Reddy DN. Role of the normal gut microbiota. *World Journal of Gastroenterology: WJG*. 2015;21(29):8787.
72. Turnbaugh PJ, Ley RE, Hamady M, Fraser-Liggett CM, Knight R, Gordon JI. The human microbiome project. *Nature*. 2007;449(7164):804-10.
73. Costello EK, Lauber CL, Hamady M, Fierer N, Gordon JI, Knight R. Bacterial community variation in human body habitats across space and time. *Science*. 2009;326(5960):1694-7.

74. Lozupone CA, Stombaugh JI, Gordon JI, Jansson JK, Knight R. Diversity, stability and resilience of the human gut microbiota. *Nature*. 2012;489(7415):220-30.
75. Eckburg PB, Bik EM, Bernstein CN, Purdom E, Dethlefsen L, Sargent M, et al. Diversity of the human intestinal microbial flora. *science*. 2005;308(5728):1635-8.
76. O'Hara AM, Shanahan F. The gut flora as a forgotten organ. *EMBO reports*. 2006;7(7):688-93.
77. Miksits K, Hahn H. *Basiswissen Medizinische Mikrobiologie und Infektiologie*: Springer Berlin Heidelberg; 2013.
78. Lewis CM, Jr., Obregon-Tito A, Tito RY, Foster MW, Spicer PG. The Human Microbiome Project: lessons from human genomics. *Trends in microbiology*. 2012;20(1):1-4.
79. Turnbaugh PJ, Hamady M, Yatsunencko T, Cantarel BL, Duncan A, Ley RE, et al. A core gut microbiome in obese and lean twins. *nature*. 2009;457(7228):480-4.
80. Pepper IL, Gerba CP, Gentry TJ. *Environmental Microbiology*: Elsevier Science; 2014.
81. Maheshwari DK. *A Textbook of Microbiology*: S. Chand & Company Limited; 1999.
82. Vaccari DA, Strom PF, Alleman JE. *Environmental Biology for Engineers and Scientists*: Wiley; 2005.
83. Aagaard K, Ma J, Antony KM, Ganu R, Petrosino J, Versalovic J. The placenta harbors a unique microbiome. *Science translational medicine*. 2014;6(237):237ra65-ra65.
84. Dominguez-Bello MG, Costello EK, Contreras M, Magris M, Hidalgo G, Fierer N, et al. Delivery mode shapes the acquisition and structure of the initial microbiota across multiple body habitats in newborns. *Proceedings of the National Academy of Sciences*. 2010;107(26):11971-5.
85. Dominguez-Bello MG, De Jesus-Laboy KM, Shen N, Cox LM, Amir A, Gonzalez A, et al. Partial restoration of the microbiota of cesarean-born infants via vaginal microbial transfer. *Nature medicine*. 2016.
86. Marcobal A, Sonnenburg J. Human milk oligosaccharide consumption by intestinal microbiota. *Clinical Microbiology and Infection*. 2012;18(s4):12-5.
87. Ohnmacht C, Marques R, Presley L, Sawa S, Lochner M, Eberl G. Intestinal microbiota, evolution of the immune system and the bad reputation of pro-inflammatory immunity. *Cellular microbiology*. 2011;13(5):653-9.
88. Hooper LV, Wong MH, Thelin A, Hansson L, Falk PG, Gordon JI. Molecular analysis of commensal host-microbial relationships in the intestine. *Science*. 2001;291(5505):881-4.
89. Stappenbeck TS, Hooper LV, Gordon JI. Developmental regulation of intestinal angiogenesis by indigenous microbes via Paneth cells. *Proceedings of the National Academy of Sciences*. 2002;99(24):15451-5.
90. Yatsunencko T, Rey FE, Manary MJ, Trehan I, Dominguez-Bello MG, Contreras M, et al. Human gut microbiome viewed across age and geography. *Nature*. 2012;486(7402):222-7.
91. Palmer C, Bik EM, DiGiulio DB, Relman DA, Brown PO. Development of the human infant intestinal microbiota. *PLoS Biol*. 2007;5(7):e177.
92. Koenig JE, Spor A, Scalfone N, Fricker AD, Stombaugh J, Knight R, et al. Succession of microbial consortia in the developing infant gut microbiome. *Proceedings of the National Academy of Sciences*. 2011;108(Supplement 1):4578-85.
93. Claesson MJ, Cusack S, O'Sullivan O, Greene-Diniz R, de Weerd H, Flannery E, et al. Composition, variability, and temporal stability of the intestinal microbiota of the

- elderly. *Proceedings of the National Academy of Sciences*. 2011;108(Supplement 1):4586-91.
94. Claesson MJ, Jeffery IB, Conde S, Power SE, O'Connor EM, Cusack S, et al. Gut microbiota composition correlates with diet and health in the elderly. *Nature*. 2012;488(7410):178-84.
95. Coenye T, Vandamme P. Intragenomic heterogeneity between multiple 16S ribosomal RNA operons in sequenced bacterial genomes. *FEMS microbiology letters*. 2003;228(1):45-9.
96. Feldman M, Friedman LS, Brandt LJ. *Sleisenger and Fordtran's Gastrointestinal and Liver Disease: Pathophysiology, Diagnosis, Management, Expert Consult Premium Edition - Enhanced Online Features: Elsevier Health Sciences*; 2010.
97. Coordinators NR. Database resources of the national center for biotechnology information. *Nucleic acids research*. 2013;41(Database issue):D8.
98. Stackebrandt E, Goebel B. Taxonomic note: a place for DNA-DNA reassociation and 16S rRNA sequence analysis in the present species definition in bacteriology. *International Journal of Systematic and Evolutionary Microbiology*. 1994;44(4):846-9.
99. Morgan XC, Segata N, Huttenhower C. Biodiversity and functional genomics in the human microbiome. *Trends in genetics*. 2013;29(1):51-8.
100. Hansen AK, Nielsen DS. *Handbook of Laboratory Animal Bacteriology, Second Edition: CRC Press*; 2014.
101. Pray L, Pillsbury L, Tomayko E, Forum F, Board FN, Medicine I. *The Human Microbiome, Diet, and Health:: Workshop Summary: National Academies Press*; 2013.
102. Whittaker RH. Vegetation of the Siskiyou mountains, Oregon and California. *Ecological monographs*. 1960;30(3):279-338.
103. Smith TM, Smith RL. *Ökologie: Pearson Studium*; 2009.
104. Chao A. Nonparametric estimation of the number of classes in a population. *Scandinavian Journal of statistics*. 1984:265-70.
105. DeJong T. A comparison of three diversity indices based on their components of richness and evenness. *Oikos*. 1975:222-7.
106. Whittaker RH. Evolution and measurement of species diversity. *Taxon*. 1972:213-51.
107. Lozupone C, Knight R. UniFrac: a new phylogenetic method for comparing microbial communities. *Applied and environmental microbiology*. 2005;71(12):8228-35.
108. Peterson J, Garges S, Giovanni M, McInnes P, Wang L, Schloss JA, et al. The NIH human microbiome project. *Genome research*. 2009;19(12):2317-23.
109. Huse SM, Huber JA, Morrison HG, Sogin ML, Welch DM. Accuracy and quality of massively parallel DNA pyrosequencing. *Genome Biol*. 2007;8(7):R143.
110. Huse SM, Ye Y, Zhou Y, Fodor AA. A core human microbiome as viewed through 16S rRNA sequence clusters. *PloS one*. 2012;7(6):e34242.
111. Arumugam M, Raes J, Pelletier E, Le Paslier D, Yamada T, Mende DR, et al. Enterotypes of the human gut microbiome. *nature*. 2011;473(7346):174-80.
112. Hajishengallis G, Liang S, Payne MA, Hashim A, Jotwani R, Eskin MA, et al. Low-abundance biofilm species orchestrates inflammatory periodontal disease through the commensal microbiota and complement. *Cell host & microbe*. 2011;10(5):497-506.
113. Knights D, Ward TL, McKinlay CE, Miller H, Gonzalez A, McDonald D, et al. Rethinking "enterotypes". *Cell host & microbe*. 2014;16(4):433-7.
114. Qin J, Li R, Raes J, Arumugam M, Burgdorf KS, Manichanh C, et al. A human gut microbial gene catalogue established by metagenomic sequencing. *nature*. 2010;464(7285):59-65.

115. Cryan JF, O'Mahony S. The microbiome-gut-brain axis: from bowel to behavior. *Neurogastroenterology & Motility*. 2011;23(3):187-92.
116. El Aidy S, Dinan TG, Cryan JF. Immune modulation of the brain-gut-microbe axis. *Recent Discoveries in Evolutionary and Genomic Microbiology*. 2015:53.
117. Dinan TG, Cryan JF. The impact of gut microbiota on brain and behaviour: implications for psychiatry. *Current Opinion in Clinical Nutrition & Metabolic Care*. 2015;18(6):552-8.
118. Sampson TR, Mazmanian SK. Control of brain development, function, and behavior by the microbiome. *Cell host & microbe*. 2015;17(5):565-76.
119. Brahe LK, Le Chatelier E, Prifti E, Pons N, Kennedy S, Hansen T, et al. Specific gut microbiota features and metabolic markers in postmenopausal women with obesity. *Nutrition & diabetes*. 2015;5(6):e159.
120. Park A, Collins J, Blennerhassett P, Ghia J, Verdu E, Bercik P, et al. Altered colonic function and microbiota profile in a mouse model of chronic depression. *Neurogastroenterology & Motility*. 2013;25(9):733-e575.
121. Morita C, Tsuji H, Hata T, Gondo M, Takakura S, Kawai K, et al. Gut Dysbiosis in Patients with Anorexia Nervosa. *PloS one*. 2015;10(12):e0145274.
122. Alcock J, Maley CC, Aktipis C. Is eating behavior manipulated by the gastrointestinal microbiota? Evolutionary pressures and potential mechanisms. *Bioessays*. 2014;36(10):940-9.
123. Duca FA, Swartz TD, Sakar Y, Covasa M. Increased oral detection, but decreased intestinal signaling for fats in mice lacking gut microbiota. *PLoS One*. 2012;7(6):e39748.
124. Powley TL, Spaulding RA, Haglof SA. Vagal afferent innervation of the proximal gastrointestinal tract mucosa: chemoreceptor and mechanoreceptor architecture. *Journal of Comparative Neurology*. 2011;519(4):644-60.
125. Poutahidis T, Kearney SM, Levkovich T, Qi P, Varian BJ, Lakritz JR, et al. Microbial symbionts accelerate wound healing via the neuropeptide hormone oxytocin. *PLoS One*. 2013;8(10):e78898.
126. Riley T, Neal-McKinney J, Buelow D, Konkel M, Simasko S. Capsaicin-sensitive vagal afferent neurons contribute to the detection of pathogenic bacterial colonization in the gut. *Journal of neuroimmunology*. 2013;257(1):36-45.
127. Braniste V, Al-Asmakh M, Kowal C, Anuar F, Abbaspour A, Tóth M, et al. The gut microbiota influences blood-brain barrier permeability in mice. *Science translational medicine*. 2014;6(263):263ra158-263ra158.
128. Cryan JF, Dinan TG. More than a gut feeling: the microbiota regulates neurodevelopment and behavior. *Neuropsychopharmacology: official publication of the American College of Neuropsychopharmacology*. 2015;40(1):241-2.
129. Frazier TH, DiBaise JK, McClain CJ. Gut microbiota, intestinal permeability, obesity-induced inflammation, and liver injury. *Journal of Parenteral and Enteral Nutrition*. 2011;35(5 suppl):14S-20S.
130. Daulatzai MA. Chronic functional bowel syndrome enhances gut-brain axis dysfunction, neuroinflammation, cognitive impairment, and vulnerability to dementia. *Neurochemical research*. 2014;39(4):624-44.
131. Resta SC. Effects of probiotics and commensals on intestinal epithelial physiology: implications for nutrient handling. *The Journal of physiology*. 2009;587(17):4169-74.
132. Ohland CL, MacNaughton WK. Probiotic bacteria and intestinal epithelial barrier function. *American Journal of Physiology-Gastrointestinal and Liver Physiology*. 2010;298(6):G807-G19.
133. Everard A, Cani PD. Diabetes, obesity and gut microbiota. *Best practice & research Clinical gastroenterology*. 2013;27(1):73-83.

134. Fasano A. Zonulin and its regulation of intestinal barrier function: the biological door to inflammation, autoimmunity, and cancer. *Physiological reviews*. 2011;91(1):151-75.
135. Lyte M. Microbial endocrinology in the microbiome-gut-brain axis: how bacterial production and utilization of neurochemicals influence behavior. *PLoS pathogens*. 2013;9(11).
136. Wikoff WR, Anfora AT, Liu J, Schultz PG, Lesley SA, Peters EC, et al. Metabolomics analysis reveals large effects of gut microflora on mammalian blood metabolites. *Proceedings of the national academy of sciences*. 2009;106(10):3698-703.
137. Döderlein A. *Das Scheidensekret*. Leipzig, E Besold. 1892.
138. Metchnikoff E, Mitchell PC. *The Prolongation of Life: Optimistic Studies*: Putnam; 1908.
139. Gordon JI, Dewey KG, Mills DA, Medzhitov RM. The human gut microbiota and undernutrition. *Science translational medicine*. 2012;4(137):137ps12-ps12.
140. Queipo-Ortuño MI, Seoane LM, Murri M, Pardo M, Gomez-Zumaquero JM, Cardona F, et al. Gut microbiota composition in male rat models under different nutritional status and physical activity and its association with serum leptin and ghrelin levels. *PloS one*. 2013;8(5):e65465.
141. Delzenne NM, Cani PD. Interaction between obesity and the gut microbiota: relevance in nutrition. *Annual review of nutrition*. 2011;31:15-31.
142. Ley RE. Obesity and the human microbiome. *Current opinion in gastroenterology*. 2010;26(1):5-11.
143. Turnbaugh PJ, Ley RE, Mahowald MA, Magrini V, Mardis ER, Gordon JI. An obesity-associated gut microbiome with increased capacity for energy harvest. *nature*. 2006;444(7122):1027-131.
144. Turnbaugh PJ, Bäckhed F, Fulton L, Gordon JI. Diet-induced obesity is linked to marked but reversible alterations in the mouse distal gut microbiome. *Cell host & microbe*. 2008;3(4):213-23.
145. Samuel BS, Gordon JI. A humanized gnotobiotic mouse model of host–archaeal–bacterial mutualism. *Proceedings of the National Academy of Sciences*. 2006;103(26):10011-6.
146. Santacruz A, Marcos A, Wärnberg J, Martí A, Martín-Matillas M, Campoy C, et al. Interplay between weight loss and gut microbiota composition in overweight adolescents. *Obesity*. 2009;17(10):1906-15.
147. Santacruz A, Collado MdC, Garcia-Valdes L, Segura M, Martín-Lagos J, Anjos T, et al. Gut microbiota composition is associated with body weight, weight gain and biochemical parameters in pregnant women. *British Journal of Nutrition*. 2010;104(01):83-92.
148. Mika A, Van Treuren W, González A, Herrera JJ, Knight R, Fleshner M. Exercise is more effective at altering gut microbial composition and producing stable changes in lean mass in juvenile versus adult male F344 rats. *PloS one*. 2015;10(5):e0125889.
149. Armougom F, Henry M, Vialettes B, Raccach D, Raoult D. Monitoring bacterial community of human gut microbiota reveals an increase in *Lactobacillus* in obese patients and *Methanogens* in anorexic patients. *PloS one*. 2009;4(9):e7125.
150. Zhang H, DiBaise JK, Zuccolo A, Kudrna D, Braidotti M, Yu Y, et al. Human gut microbiota in obesity and after gastric bypass. *Proceedings of the National Academy of Sciences*. 2009;106(7):2365-70.
151. Štšepetova J, Sepp E, Kolk H, Loivukene K, Songisepp E, Mikelsaar M. Diversity and metabolic impact of intestinal *Lactobacillus* species in healthy adults and the elderly. *British journal of nutrition*. 2011;105(08):1235-44.

152. Million M, Maraninchi M, Henry M, Armougom F, Richet H, Carrieri P, et al. Obesity-associated gut microbiota is enriched in *Lactobacillus reuteri* and depleted in *Bifidobacterium animalis* and *Methanobrevibacter smithii*. *International journal of obesity*. 2012;36(6):817-25.
153. Fenollar F, Nicoli F, Paquet C, Lepidi H, Cozzone P, Antoine J-C, et al. Progressive dementia associated with ataxia or obesity in patients with *Tropheryma whipplei* encephalitis. *BMC Infectious diseases*. 2011;11(1):1.
154. Karlsson CL, Önnarfält J, Xu J, Molin G, Ahnén S, Thorngren-Jerneck K. The microbiota of the gut in preschool children with normal and excessive body weight. *Obesity*. 2012;20(11):2257-61.
155. Collado MC, Isolauri E, Laitinen K, Salminen S. Distinct composition of gut microbiota during pregnancy in overweight and normal-weight women. *The American journal of clinical nutrition*. 2008;88(4):894-9.
156. Schwartz A, Taras D, Schäfer K, Beijer S, Bos NA, Donus C, et al. Microbiota and SCFA in lean and overweight healthy subjects. *Obesity*. 2010;18(1):190-5.
157. Angelakis E, Armougom F, Million M, Raoult D. The relationship between gut microbiota and weight gain in humans. *Future microbiology*. 2012;7(1):91-109.
158. Million M, Angelakis E, Maraninchi M, Henry M, Giorgi R, Valero R, et al. Correlation between body mass index and gut concentrations of *Lactobacillus reuteri*, *Bifidobacterium animalis*, *Methanobrevibacter smithii* and *Escherichia coli*. *International journal of obesity*. 2013;37(11):1460-6.
159. Ley RE, Bäckhed F, Turnbaugh P, Lozupone CA, Knight RD, Gordon JI. Obesity alters gut microbial ecology. *Proceedings of the National Academy of Sciences of the United States of America*. 2005;102(31):11070-5.
160. Bäckhed F, Ding H, Wang T, Hooper LV, Koh GY, Nagy A, et al. The gut microbiota as an environmental factor that regulates fat storage. *Proceedings of the National Academy of Sciences of the United States of America*. 2004;101(44):15718-23.
161. Turnbaugh PJ, Ridaura VK, Faith JJ, Rey FE, Knight R, Gordon JI. The effect of diet on the human gut microbiome: a metagenomic analysis in humanized gnotobiotic mice. *Science translational medicine*. 2009;1(6):6ra14-6ra.
162. Duncan SH, Lopley G, Holtrop G, Ince J, Johnstone A, Louis P, et al. Human colonic microbiota associated with diet, obesity and weight loss. *International journal of obesity*. 2008;32(11):1720-4.
163. Khan M, Raoult D, Richet H, Lepidi H, La Scola B. Growth-promoting effects of single-dose intragastrically administered probiotics in chickens. *British poultry science*. 2007;48(6):732-5.
164. Furet J-P, Kong L-C, Tap J, Poitou C, Basdevant A, Bouillot J-L, et al. Differential adaptation of human gut microbiota to bariatric surgery-induced weight loss links with metabolic and low-grade inflammation markers. *Diabetes*. 2010;59(12):3049-57.
165. LeBlanc JG, Milani C, de Giori GS, Sesma F, Van Sinderen D, Ventura M. Bacteria as vitamin suppliers to their host: a gut microbiota perspective. *Current opinion in biotechnology*. 2013;24(2):160-8.
166. Duca F, Lam T. Gut microbiota, nutrient sensing and energy balance. *Diabetes, Obesity and Metabolism*. 2014;16(S1):68-76.
167. Suez J, Korem T, Zeevi D, Zilberman-Schapira G, Thaiss CA, Maza O, et al. Artificial sweeteners induce glucose intolerance by altering the gut microbiota. *Nature*. 2014;514(7521):181-6.
168. Tremaroli V, Bäckhed F. Functional interactions between the gut microbiota and host metabolism. *Nature*. 2012;489(7415):242-9.

169. Wu GD, Chen J, Hoffmann C, Bittinger K, Chen Y-Y, Keilbaugh SA, et al. Linking long-term dietary patterns with gut microbial enterotypes. *Science*. 2011;334(6052):105-8.
170. De Filippo C, Cavalieri D, Di Paola M, Ramazzotti M, Poullet JB, Massart S, et al. Impact of diet in shaping gut microbiota revealed by a comparative study in children from Europe and rural Africa. *Proceedings of the National Academy of Sciences*. 2010;107(33):14691-6.
171. David LA, Maurice CF, Carmody RN, Gootenberg DB, Button JE, Wolfe BE, et al. Diet rapidly and reproducibly alters the human gut microbiome. *Nature*. 2014;505(7484):559-63.
172. McNulty NP, Yatsunenko T, Hsiao A, Faith JJ, Muegge BD, Goodman AL, et al. The impact of a consortium of fermented milk strains on the gut microbiome of gnotobiotic mice and monozygotic twins. *Science translational medicine*. 2011;3(106):106ra-ra.
173. Romero-Corral A, Lopez-Jimenez F, Sierra-Johnson J, Somers VK. Differentiating between body fat and lean mass—how should we measure obesity? *Nature Clinical Practice Endocrinology & Metabolism*. 2008;4(6):322-3.
174. Shen W, Wang Z, Punyanita M, Lei J, Sinav A, Kral JG, et al. Adipose tissue quantification by imaging methods: a proposed classification. *Obesity research*. 2003;11(1):5-16.
175. Smith SR, Lovejoy JC, Greenway F, Ryan D, de la Bretonne J, Volafova J, et al. Contributions of total body fat, abdominal subcutaneous adipose tissue compartments, and visceral adipose tissue to the metabolic complications of obesity. *Metabolism*. 2001;50(4):425-35.
176. Geer EB, Shen W. Gender differences in insulin resistance, body composition, and energy balance. *Gender medicine*. 2009;6:60-75.
177. Vega GL, Adams-Huet B, Peshock R, Willett D, Shah B, Grundy SM. Influence of body fat content and distribution on variation in metabolic risk. *The Journal of Clinical Endocrinology & Metabolism*. 2006;91(11):4459-66.
178. Schéle E, Grahnemo L, Anesten F, Hallén A, Bäckhed F, Jansson J-O. Regulation of body fat mass by the gut microbiota: possible mediation by the brain. *Peptides*. 2016;77:54-9.
179. Tolhurst G, Reimann F, Gribble FM. Intestinal sensing of nutrients. *Appetite Control*: Springer; 2012. p. 309-35.
180. Jang H-J, Kokrashvili Z, Theodorakis MJ, Carlson OD, Kim B-J, Zhou J, et al. Gut-expressed gustducin and taste receptors regulate secretion of glucagon-like peptide-1. *Proceedings of the National Academy of Sciences*. 2007;104(38):15069-74.
181. Reimann F, Gribble FM. A tag to track short chain fatty acid sensors. *Endocrinology*. 2013;154(10):3492-4.
182. Yox DP, Brenner L, Ritter RC. CCK-receptor antagonists attenuate suppression of sham feeding by intestinal nutrients. *American Journal of Physiology-Regulatory, Integrative and Comparative Physiology*. 1992;262(4):R554-R61.
183. Schwartz GJ, Fu J, Astarita G, Li X, Gaetani S, Campolongo P, et al. The lipid messenger OEA links dietary fat intake to satiety. *Cell metabolism*. 2008;8(4):281-8.
184. Cox JE, Kelm GR, Meller ST, Randich A. Suppression of food intake by GI fatty acid infusions: roles of celiac vagal afferents and cholecystokinin. *Physiology & behavior*. 2004;82(1):27-33.
185. Ritter RC. Increased food intake and CCK receptor antagonists: beyond abdominal vagal afferents. *American Journal of Physiology-Regulatory, Integrative and Comparative Physiology*. 2004;286(6):R991-R3.
186. Liu S, da Cunha AP, Rezende RM, Cialic R, Wei Z, Bry L, et al. The host shapes the gut microbiota via fecal microRNA. *Cell host & microbe*. 2016;19(1):32-43.

187. Shaw SY, Blanchard JF, Bernstein CN. Association between the use of antibiotics in the first year of life and pediatric inflammatory bowel disease. *The American journal of gastroenterology*. 2010;105(12):2687-92.
188. Macpherson AJ, Slack E, Geuking MB, McCoy KD, editors. *The mucosal firewalls against commensal intestinal microbes*. *Seminars in immunopathology*; 2009: Springer.
189. Peterson LW, Artis D. Intestinal epithelial cells: regulators of barrier function and immune homeostasis. *Nature Reviews Immunology*. 2014;14(3):141-53.
190. Martín R, Miquel S, Chain F, Natividad JM, Jury J, Lu J, et al. *Faecalibacterium prausnitzii* prevents physiological damages in a chronic low-grade inflammation murine model. *BMC microbiology*. 2015;15(1):67.
191. Vanuytsel T, Vermeire S, Cleynen I. The role of Haptoglobin and its related protein, Zonulin, in inflammatory bowel disease. *Tissue barriers*. 2013;1(5):e27321.
192. Moreno-Navarrete JM, Sabater M, Ortega F, Ricart W, Fernandez-Real JM. Circulating zonulin, a marker of intestinal permeability, is increased in association with obesity-associated insulin resistance. *PloS one*. 2012;7(5):e37160.
193. Li C, Gao M, Zhang W, Chen C, Zhou F, Hu Z, et al. Zonulin Regulates Intestinal Permeability and Facilitates Enteric Bacteria Permeation in Coronary Artery Disease. *Scientific Reports*. 2016;6.
194. Jésus P, Ouelaa W, François M, Riachy L, Guérin C, Aziz M, et al. Alteration of intestinal barrier function during activity-based anorexia in mice. *Clinical Nutrition*. 2014;33(6):1046-53.
195. Achamrah N, Nobis S, Breton J, Jésus P, Belmonte L, Maurer B, et al. Maintaining physical activity during refeeding improves body composition, intestinal hyperpermeability and behavior in anorectic mice. *Scientific reports*. 2016;6.
196. Round JL, Lee SM, Li J, Tran G, Jabri B, Chatila TA, et al. The Toll-like receptor 2 pathway establishes colonization by a commensal of the human microbiota. *Science*. 2011;332(6032):974-7.
197. Ahern PP, Faith JJ, Gordon JI. Mining the human gut microbiota for effector strains that shape the immune system. *Immunity*. 2014;40(6):815-23.
198. Furusawa Y, Obata Y, Fukuda S, Endo TA, Nakato G, Takahashi D, et al. Commensal microbe-derived butyrate induces the differentiation of colonic regulatory T cells. *Nature*. 2013;504(7480):446-50.
199. Arpaia N, Campbell C, Fan X, Dikiy S, van der Veeken J, Liu H, et al. Metabolites produced by commensal bacteria promote peripheral regulatory T-cell generation. *Nature*. 2013;504(7480):451-5.
200. Cani PD, Amar J, Iglesias MA, Poggi M, Knauf C, Bastelica D, et al. Metabolic endotoxemia initiates obesity and insulin resistance. *Diabetes*. 2007;56(7):1761-72.
201. Hawley JA, Hargreaves M, Joyner MJ, Zierath JR. Integrative biology of exercise. *Cell*. 2014;159(4):738-49.
202. Eijssvogels TM, Maessen MF. *Exercise for Coronary Heart Disease Patients: Little Is Good, More Is Better, Vigorous Is Best**. Elsevier; 2017.
203. Schwingshackl L, Missbach B, Dias S, König J, Hoffmann G. Impact of different training modalities on glycaemic control and blood lipids in patients with type 2 diabetes: a systematic review and network meta-analysis. *Diabetologia*. 2014;57(9):1789-97.
204. Johannesson E, Simrén M, Strid H, Bajor A, Sadik R. Physical activity improves symptoms in irritable bowel syndrome: a randomized controlled trial. *The American journal of gastroenterology*. 2011;106(5):915-22.
205. Robsahm TE, Aagnes B, Hjartåker A, Langseth H, Bray FI, Larsen IK. Body mass index, physical activity, and colorectal cancer by anatomical subsites: a systematic review

- and meta-analysis of cohort studies. *European Journal of Cancer Prevention*. 2013;22(6):492-505.
206. Phimister EG, Harkin A. Muscling in on depression. *New England Journal of Medicine*. 2014;371(24):2333-4.
207. Fogoros RN. 'Runner's trots': Gastrointestinal disturbances in runners. *JAMA*. 1980;243(17):1743-4.
208. de Oliveira EP, Burini RC, Jeukendrup A. Gastrointestinal complaints during exercise: prevalence, etiology, and nutritional recommendations. *Sports Medicine*. 2014;44(1):79-85.
209. O'Mahony S, Clarke G, Dinan T, Cryan J. Early-life adversity and brain development: Is the microbiome a missing piece of the puzzle? *Neuroscience*. 2015.
210. Handschin C, Spiegelman BM. The role of exercise and PGC1 α in inflammation and chronic disease. *Nature*. 2008;454(7203):463-9.
211. Lambert JE, Myslicki JP, Bomhof MR, Belke DD, Shearer J, Reimer RA. Exercise training modifies gut microbiota in normal and diabetic mice. *Applied Physiology, Nutrition, and Metabolism*. 2015;40(7):749-52.
212. Kang SS, Jeraldo PR, Kurti A, Miller M, Cook MD, Whitlock K, et al. Diet and exercise orthogonally alter the gut microbiome and reveal independent associations with anxiety and cognition. *Mol Neurodegener*. 2014;9:36.
213. Clarke SF, Murphy EF, O'Sullivan O, Lucey AJ, Humphreys M, Hogan A, et al. Exercise and associated dietary extremes impact on gut microbial diversity. *Gut*. 2014;gutjnl-2013-306541.
214. Everard A, Belzer C, Geurts L, Ouwerkerk JP, Druart C, Bindels LB, et al. Cross-talk between *Akkermansia muciniphila* and intestinal epithelium controls diet-induced obesity. *Proceedings of the National Academy of Sciences*. 2013;110(22):9066-71.
215. Cryan JF, Dinan TG. Mind-altering microorganisms: the impact of the gut microbiota on brain and behaviour. *Nature reviews neuroscience*. 2012;13(10):701-12.
216. Mayer EA, Padua D, Tillisch K. Altered brain-gut axis in autism: Comorbidity or causative mechanisms? *Bioessays*. 2014;36(10):933-9.
217. de Vos WM, de Vos EA. Role of the intestinal microbiome in health and disease: from correlation to causation. *Nutrition reviews*. 2012;70(suppl 1):S45-S56.
218. Weis S, Karagülle D, Kornhuber J, Bayerlein K. Cotrimoxazole-induced psychosis: a case report and review of literature. *Pharmacopsychiatry*. 2006;39(6):236-7.
219. Reeves RR. Ciprofloxacin-induced psychosis. *Annals of Pharmacotherapy*. 1992;26(7-8):930-1.
220. Kleiman SC, Watson HJ, Bulik-Sullivan EC, Huh EY, Tarantino LM, Bulik CM, et al. The intestinal microbiota in acute anorexia nervosa and during renourishment: relationship to depression, anxiety, and eating disorder psychopathology. *Psychosomatic medicine*. 2015;77(9):969-81.
221. Pfliegerer A, Lagier J-C, Armougom F, Robert C, Vialettes B, Raoult D. Culturomics identified 11 new bacterial species from a single anorexia nervosa stool sample. *European journal of clinical microbiology & infectious diseases*. 2013;32(11):1471-81.
222. Mack I, Cuntz U, Grämer C, Niedermaier S, Pohl C, Schwiertz A, et al. Weight gain in anorexia nervosa does not ameliorate the faecal microbiota, branched chain fatty acid profiles, and gastrointestinal complaints. *Scientific reports*. 2016;6.
223. Kim G, Deepinder F, Morales W, Hwang L, Weitsman S, Chang C, et al. *Methanobrevibacter smithii* is the predominant methanogen in patients with constipation-predominant IBS and methane on breath. *Digestive diseases and sciences*. 2012;57(12):3213-8.

224. Berry D, Reinisch W. Intestinal microbiota: a source of novel biomarkers in inflammatory bowel diseases? *Best practice & research Clinical gastroenterology*. 2013;27(1):47-58.
225. Fernandez-Aranda F, Poyastro Pinheiro A, Tozzi F, La Via M, Thornton LM, Plotnicov KH, et al. Symptom profile of major depressive disorder in women with eating disorders. *Australian and New Zealand Journal of Psychiatry*. 2007;41(1):24-31.
226. Naseribafrouei A, Hestad K, Avershina E, Sekelja M, Linlökken A, Wilson R, et al. Correlation between the human fecal microbiota and depression. *Neurogastroenterology & Motility*. 2014;26(8):1155-62.
227. Jiang H, Ling Z, Zhang Y, Mao H, Ma Z, Yin Y, et al. Altered fecal microbiota composition in patients with major depressive disorder. *Brain, behavior, and immunity*. 2015;48:186-94.
228. Ashwell M, Mayhew L, Richardson J, Rickayzen B. Waist-to-height ratio is more predictive of years of life lost than body mass index. *PloS one*. 2014;9(9):e103483.
229. Consultation WE. Waist circumference and waist-hip ratio. Report of a WHO Expert Consultation Geneva: World Health Organization. 2008:8-11.
230. Marfell-Jones MJ, Stewart A, de Ridder J. International standards for anthropometric assessment 2012.
231. Organization WH. Physical status: The use of and interpretation of anthropometry, Report of a WHO Expert Committee. 1995.
232. Müller W, Horn M, Fürhapter-Rieger A, Kainz P, Kröpfl JM, Maughan RJ, et al. Body composition in sport: a comparison of a novel ultrasound imaging technique to measure subcutaneous fat tissue compared with skinfold measurement. *British journal of sports medicine*. 2013;47(16):1028-35.
233. Müller W, Lohman TG, Stewart AD, Maughan RJ, Meyer NL, Sardinha LB, et al. Subcutaneous fat patterning in athletes: selection of appropriate sites and standardisation of a novel ultrasound measurement technique: ad hoc working group on body composition, health and performance, under the auspices of the IOC Medical Commission. *British journal of sports medicine*. 2016;50(1):45-54.
234. Störchle P, Müller W, Sengeis M, Ahammer H, Fürhapter-Rieger A, Bachl N, et al. Standardized Ultrasound Measurement of Subcutaneous Fat Patterning: High Reliability and Accuracy in Groups Ranging from Lean to Obese. *Ultrasound in Medicine & Biology*. 2016.
235. Knudsen NN, Kjærulff TM, Ward LC, Sæbye D, Holst C, Heitmann BL. Body water distribution and risk of cardiovascular morbidity and mortality in a healthy population: a prospective cohort study. *PloS one*. 2014;9(2):e87466.
236. Rigaud D, Boulrier A, Tallonneau I, Brindisi MC, Rozen R. Body fluid retention and body weight change in anorexia nervosa patients during refeeding. *Clinical Nutrition*. 2010;29(6):749-55.
237. Ribeiro AS, Avelar A, Schoenfeld BJ, Ritti Dias RM, Altimari LR, Cyrino ES. Resistance training promotes increase in intracellular hydration in men and women. *European journal of sport science*. 2014;14(6):578-85.
238. Kyle UG, Bosaeus I, De Lorenzo AD, Deurenberg P, Elia M, Gómez JM, et al. Bioelectrical impedance analysis—part I: review of principles and methods. *Clinical nutrition*. 2004;23(5):1226-43.
239. Sun SS, Chumlea WC, Heymsfield SB, Lukaski HC, Schoeller D, Friedl K, et al. Development of bioelectrical impedance analysis prediction equations for body composition with the use of a multicomponent model for use in epidemiologic surveys. *The American journal of clinical nutrition*. 2003;77(2):331-40.

240. Sergi G, Bussolotto M, Perini P, Calliari I, Giantin V, Ceccon A, et al. Accuracy of bioelectrical impedance analysis in estimation of extracellular space in healthy subjects and in fluid retention states. *Annals of nutrition and metabolism*. 1994;38(3):158-65.
241. Beck AT, Ward CH, Mendelson M, Mock J, Erbaugh J. An inventory for measuring depression. *Archives of general psychiatry*. 1961;4:561-71.
242. Hamilton M. A rating scale for depression. *Journal of neurology, neurosurgery, and psychiatry*. 1960;23:56-62.
243. Williams JB. A structured interview guide for the Hamilton Depression Rating Scale. *Archives of general psychiatry*. 1988;45(8):742-7.
244. Fagerstrom KO. Measuring degree of physical dependence to tobacco smoking with reference to individualization of treatment. *Addictive behaviors*. 1978;3(3-4):235-41.
245. Pomerleau CS, Carton SM, Lutzke ML, Flessland KA, Pomerleau OF. Reliability of the Fagerstrom tolerance questionnaire and the Fagerstrom test for nicotine dependence. *Addictive behaviors*. 1994;19(1):33-9.
246. Abrams DB, Follick MJ, Biener L, Carey KB, Hitti J. Saliva cotinine as a measure of smoking status in field settings. *American journal of public health*. 1987;77(7):846-8.
247. Craig C, Marshall A, Sjöström M, Bauman A, Booth M, Ainsworth B, et al. and the IPAQ Consensus Group and the IPAQ Reliability and Validity Study Group. International Physical Activity Questionnaire (IPAQ): 12-country reliability and validity. *Med Sci Sports Exerc*. 2003;35(13):81-95.
248. Faulkner G, Cohn T, Remington G. Validation of a physical activity assessment tool for individuals with schizophrenia. *Schizophrenia research*. 2006;82(2):225-31.
249. Alberti M, Galvani C, El Ghoch M, Capelli C, Lanza M, Calugi S, et al. Assessment of physical activity in anorexia nervosa and treatment outcome. *Medicine and science in sports and exercise*. 2013;45(9):1643-8.
250. Committee IR. Guidelines for data processing and analysis of the International Physical Activity Questionnaire (IPAQ)—short and long forms. Retrieved September. 2005;17:2008.
251. Kurtze N, Rangul V, Hustvedt B-E. Reliability and validity of the international physical activity questionnaire in the Nord-Trøndelag health study (HUNT) population of men. *BMC medical research methodology*. 2008;8(1):1.
252. Tudor-Locke C, Bassett Jr DR. How many steps/day are enough? *Sports medicine*. 2004;34(1):1-8.
253. Gibson RS. *Principles of nutritional assessment*: Oxford university press, USA; 2005.
254. . !!! INVALID CITATION !!!
255. Schmieder R, Edwards R. Fast identification and removal of sequence contamination from genomic and metagenomic datasets. *PloS one*. 2011;6(3):e17288.
256. Bragg L, Stone G, Imelfort M, Hugenholtz P, Tyson GW. Fast, accurate error-correction of amplicon pyrosequences using Acacia. *Nature Methods*. 2012;9(5):425-6.
257. Edgar RC. Search and clustering orders of magnitude faster than BLAST. *Bioinformatics*. 2010;26(19):2460-1.
258. Caporaso JG, Kuczynski J, Stombaugh J, Bittinger K, Bushman FD, Costello EK, et al. QIIME allows analysis of high-throughput community sequencing data. *Nature methods*. 2010;7(5):335-6.
259. Keylock C. Simpson diversity and the Shannon–Wiener index as special cases of a generalized entropy. *Oikos*. 2005;109(1):203-7.
260. Quince C, Lanzén A, Curtis TP, Davenport RJ, Hall N, Head IM, et al. Accurate determination of microbial diversity from 454 pyrosequencing data. *Nature methods*. 2009;6(9):639.

261. Quince C, Lanzen A, Davenport RJ, Turnbaugh PJ. Removing noise from pyrosequenced amplicons. *BMC bioinformatics*. 2011;12(1):1.
262. Edgar RC, Haas BJ, Clemente JC, Quince C, Knight R. UCHIME improves sensitivity and speed of chimera detection. *Bioinformatics*. 2011;27(16):2194-200.
263. Cole JR, Wang Q, Cardenas E, Fish J, Chai B, Farris RJ, et al. The Ribosomal Database Project: improved alignments and new tools for rRNA analysis. *Nucleic acids research*. 2009;37(suppl 1):D141-D5.
264. Nawrocki EP, Kolbe DL, Eddy SR. Infernal 1.0: inference of RNA alignments. *Bioinformatics*. 2009;25(10):1335-7.
265. Wang Q, Garrity GM, Tiedje JM, Cole JR. Naive Bayesian classifier for rapid assignment of rRNA sequences into the new bacterial taxonomy. *Applied and environmental microbiology*. 2007;73(16):5261-7.
266. Benjamini Y, Hochberg Y. Controlling the false discovery rate: a practical and powerful approach to multiple testing. *Journal of the Royal Statistical Society Series B (Methodological)*. 1995:289-300.
267. Segata N, Izard J, Waldron L, Gevers D, Miropolsky L, Garrett WS, et al. Metagenomic biomarker discovery and explanation. *Genome biology*. 2011;12(6):1.
268. Langille MG, Zaneveld J, Caporaso JG, McDonald D, Knights D, Reyes JA, et al. Predictive functional profiling of microbial communities using 16S rRNA marker gene sequences. *Nature biotechnology*. 2013;31(9):814-21.
269. Hill MO. Diversity and evenness: a unifying notation and its consequences. *Ecology*. 1973;54(2):427-32.
270. Le Chatelier E, Nielsen T, Qin J, Prifti E, Hildebrand F, Falony G, et al. Richness of human gut microbiome correlates with metabolic markers. *Nature*. 2013;500(7464):541-6.
271. Goodrich JK, Waters JL, Poole AC, Sutter JL, Koren O, Blekhman R, et al. Human genetics shape the gut microbiome. *Cell*. 2014;159(4):789-99.
272. Goffredo M, Mass K, Parks EJ, Wagner DA, McClure EA, Graf J, et al. Role of Gut Microbiota and Short Chain Fatty Acids in Modulating Energy Harvest and Fat Partitioning in Youth. *The Journal of Clinical Endocrinology & Metabolism*. 2016:jc.2016-1797.
273. Sartor RB. Microbial influences in inflammatory bowel diseases. *Gastroenterology*. 2008;134(2):577-94.
274. Mosca A, Leclerc M, Hugot JP. Gut microbiota diversity and human diseases: should we reintroduce key predators in our ecosystem? *Frontiers in microbiology*. 2016;7.
275. Denou E, Marcinko K, Surette MG, Steinberg GR, Schertzer JD. High-intensity exercise training increases the diversity and metabolic capacity of the mouse distal gut microbiota during diet-induced obesity. *American Journal of Physiology-Endocrinology and Metabolism*. 2016;310(11):E982-E93.
276. Kunin V, Engelbrektson A, Ochman H, Hugenholtz P. Wrinkles in the rare biosphere: pyrosequencing errors can lead to artificial inflation of diversity estimates. *Environmental microbiology*. 2010;12(1):118-23.
277. Finegold SM, Molitoris D, Song Y, Liu C, Vaisanen M-L, Bolte E, et al. Gastrointestinal microflora studies in late-onset autism. *Clinical Infectious Diseases*. 2002;35(Supplement 1):S6-S16.
278. Dominianni C, Sinha R, Goedert JJ, Pei Z, Yang L, Hayes RB, et al. Sex, body mass index, and dietary fiber intake influence the human gut microbiome. *PloS one*. 2015;10(4):e0124599.
279. Blaut M, Klaus S. *Intestinal microbiota and obesity. Appetite control*: Springer; 2012. p. 251-73.

280. Evans CC, LePard KJ, Kwak JW, Stancukas MC, Laskowski S, Dougherty J, et al. Exercise prevents weight gain and alters the gut microbiota in a mouse model of high fat diet-induced obesity. *PloS one*. 2014;9(3):e92193.
281. McFadzean R. Exercise can help modulate human gut microbiota. 2014.
282. Rajilić-Stojanović M, de Vos WM. The first 1000 cultured species of the human gastrointestinal microbiota. *FEMS microbiology reviews*. 2014;38(5):996-1047.
283. Pryde SE, Duncan SH, Hold GL, Stewart CS, Flint HJ. The microbiology of butyrate formation in the human colon. *FEMS microbiology letters*. 2002;217(2):133-9.
284. Clausen MR, Mortensen P. Kinetic studies on colonocyte metabolism of short chain fatty acids and glucose in ulcerative colitis. *Gut*. 1995;37(5):684-9.
285. Bailey MT, Dowd SE, Galley JD, Hufnagle AR, Allen RG, Lyte M. Exposure to a social stressor alters the structure of the intestinal microbiota: implications for stressor-induced immunomodulation. *Brain, behavior, and immunity*. 2011;25(3):397-407.
286. Lagier J-C, Million M, Hugon P, Armougom F, Raoult D. Human gut microbiota: repertoire and variations. *Frontiers in cellular and infection microbiology*. 2012;2.
287. Duncan S, Louis P, Flint H. Cultivable bacterial diversity from the human colon. *Letters in applied microbiology*. 2007;44(4):343-50.
288. Louis P, Scott KP, Duncan SH, Flint HJ. Understanding the effects of diet on bacterial metabolism in the large intestine. *Journal of applied microbiology*. 2007;102(5):1197-208.
289. Macfarlane GT, Macfarlane S. Bacteria, colonic fermentation, and gastrointestinal health. *Journal of AOAC International*. 2012;95(1):50-60.
290. Candela M, Biagi E, Soverini M, Consolandi C, Quercia S, Severgnini M, et al. Modulation of gut microbiota dysbioses in type 2 diabetic patients by macrobiotic Ma-Pi 2 diet. *British Journal of Nutrition*. 2016;116(01):80-93.
291. Tilg H, Danese S. *Roseburia hominis*: a novel guilty player in ulcerative colitis pathogenesis? *Gut*. 2014;63(8):1204-5.
292. Wong JM, De Souza R, Kendall CW, Emam A, Jenkins DJ. Colonic health: fermentation and short chain fatty acids. *Journal of clinical gastroenterology*. 2006;40(3):235-43.
293. Verdram FJ, Fuentes S, de Jonge C, Zoetendal EG, Erbil R, Greve JW, et al. Human intestinal microbiota composition is associated with local and systemic inflammation in obesity. *Obesity*. 2013;21(12):E607-E15.
294. Tims S, Derom C, Jonkers DM, Vlietinck R, Saris WH, Kleerebezem M, et al. Microbiota conservation and BMI signatures in adult monozygotic twins. *The ISME journal*. 2013;7(4):707-17.
295. Clavel T, Lepage P, Charrier C. The family coriobacteriaceae. *The Prokaryotes*: Springer; 2014. p. 201-38.
296. Clavel T, Desmarchelier C, Haller D, Gérard P, Rohn S, Lepage P, et al. Intestinal microbiota in metabolic diseases: from bacterial community structure and functions to species of pathophysiological relevance. *Gut microbes*. 2014;5(4):544-51.
297. Lahti L, Salonen A, Kekkonen RA, Salojärvi J, Jalanka-Tuovinen J, Palva A, et al. Associations between the human intestinal microbiota, *Lactobacillus rhamnosus* GG and serum lipids indicated by integrated analysis of high-throughput profiling data. *PeerJ*. 2013;1:e32.
298. Devkota S, Wang Y, Musch MW, Leone V, Fehlner-Peach H, Nadimpalli A, et al. Dietary-fat-induced taurocholic acid promotes pathobiont expansion and colitis in *IL10^{-/-}* mice. *Nature*. 2012;487(7405):104-8.
299. Martínez I, Wallace G, Zhang C, Legge R, Benson AK, Carr TP, et al. Diet-induced metabolic improvements in a hamster model of hypercholesterolemia are strongly linked to

- alterations of the gut microbiota. *Applied and environmental microbiology*. 2009;75(12):4175-84.
300. Claus SP, Ellero SL, Berger B, Krause L, Bruttin A, Molina J, et al. Colonization-induced host-gut microbial metabolic interaction. *MBio*. 2011;2(2):e00271-10.
301. Rigaud D, Tallonneau I, Verges B. Hypercholesterolaemia in anorexia nervosa: frequency and changes during refeeding. *Diabetes & metabolism*. 2009;35(1):57-63.
302. Le Roy T, Llopis M, Lepage P, Bruneau A, Rabot S, Bevilacqua C, et al. Intestinal microbiota determines development of non-alcoholic fatty liver disease in mice. *Gut*. 2013;62(12):1787-94.
303. Geurts L, Lazarevic V, Derrien M, Everard A, Van Roye M, Knauf C, et al. Altered gut microbiota and endocannabinoid system tone in obese and diabetic leptin-resistant mice: impact on apelin regulation in adipose tissue. *Human health and disease in a microbial world*. 2011:20.
304. Stenman LK, Holma R, Eggert A, Korpela R. A novel mechanism for gut barrier dysfunction by dietary fat: epithelial disruption by hydrophobic bile acids. *American Journal of Physiology-Gastrointestinal and Liver Physiology*. 2013;304(3):G227-G34.
305. Lau SK, Woo PC, Fung AM, Chan K-m, Woo GK, Yuen K-y. Anaerobic, non-sporulating, Gram-positive bacilli bacteraemia characterized by 16S rRNA gene sequencing. *Journal of medical microbiology*. 2004;53(12):1247-53.
306. Khalil RB, Souaiby L, Farès N. The importance of the hypothalamo-pituitary-adrenal axis as a therapeutic target in anorexia nervosa. *Physiology & Behavior*. 2017;171:13-20.
307. Spor A, Koren O, Ley R. Unravelling the effects of the environment and host genotype on the gut microbiome. *Nature Reviews Microbiology*. 2011;9(4):279-90.
308. Ding HT, Taur Y, Walkup JT. Gut Microbiota and Autism: Key Concepts and Findings. *Journal of autism and developmental disorders*. 2016.
309. Christensen JJ, Facklam RR. Granulicatella and Abiotrophia Species from Human Clinical Specimens. *Journal of clinical microbiology*. 2001;39(10):3520-3.
310. Schleifer K, Kraus J, Dvorak C, Kilpper-Bälz R, Collins M, Fischer W. Transfer of *Streptococcus lactis* and related streptococci to the genus *Lactococcus* gen. nov. *Systematic and Applied Microbiology*. 1985;6(2):183-95.
311. Kadooka Y, Sato M, Imaizumi K, Ogawa A, Ikuyama K, Akai Y, et al. Regulation of abdominal adiposity by probiotics (*Lactobacillus gasseri* SBT2055) in adults with obese tendencies in a randomized controlled trial. *European journal of clinical nutrition*. 2010;64(6):636-43.
312. Million M, Angelakis E, Paul M, Armougom F, Leibovici L, Raoult D. Comparative meta-analysis of the effect of *Lactobacillus* species on weight gain in humans and animals. *Microbial pathogenesis*. 2012;53(2):100-8.
313. Kahouli I, Malhotra M, Tomaro-Duchesneau C, Saha S, Marinescu D, Rodes L, et al. Screening and in-vitro analysis of *Lactobacillus reuteri* strains for short chain fatty acids production, stability and therapeutic potentials in colorectal cancer. *Journal of Bioequivalence & Bioavailability*. 2015;7(1):39.
314. Nakayama J, Yamamoto A, Palermo-Conde LA, Higashi K, Sonomoto K, Tan J, et al. Impact of Westernized diet on gut microbiota in children on Leyte island. *Frontiers in microbiology*. 2017;8.
315. Tito RY, Cypers H, Joossens M, Varkas G, Van Praet L, Glorieus E, et al. Brief Report: *Dialister* as a Microbial Marker of Disease Activity in Spondyloarthritis. *Arthritis & Rheumatology*. 2017;69(1):114-21.

316. Morita H, Koyama K, Sugimoto Y, Kobayashi Ji. Antimitotic activity and reversal of breast cancer resistance protein-mediated drug resistance by stilbenoids from *Bletilla striata*. *Bioorganic & medicinal chemistry letters*. 2005;15(4):1051-4.
317. Christenson J, Whitby SJ, Mellor D, Thomas J, McKune A, Roach PD, et al. The Effects of Resveratrol Supplementation in Overweight and Obese Humans: A Systematic Review of Randomized Trials. *Metabolic syndrome and related disorders*. 2016;14(7):323-33.
318. Zeng B, Han S, Wang P, Wen B, Jian W, Guo W, et al. The bacterial communities associated with fecal types and body weight of rex rabbits. *Scientific reports*. 2015;5:9342.
319. Garcia-Mazcorro JF, Ivanov I, Mills DA, Noratto G. Influence of whole-wheat consumption on fecal microbial community structure of obese diabetic mice. *PeerJ*. 2016;4:e1702.
320. Duncan SH, Louis P, Flint HJ. Lactate-utilizing bacteria, isolated from human feces, that produce butyrate as a major fermentation product. *Applied and environmental microbiology*. 2004;70(10):5810-7.
321. Belenguer A, Duncan SH, Calder AG, Holtrop G, Louis P, Lobley GE, et al. Two routes of metabolic cross-feeding between *Bifidobacterium adolescentis* and butyrate-producing anaerobes from the human gut. *Applied and environmental microbiology*. 2006;72(5):3593-9.
322. Leonel AJ, Alvarez-Leite JJ. Butyrate: implications for intestinal function. *Current Opinion in Clinical Nutrition & Metabolic Care*. 2012;15(5):474-9.
323. Bourdu S, Dapoigny M, Chapuy E, Artigue F, Vasson M-P, Dechelotte P, et al. Rectal instillation of butyrate provides a novel clinically relevant model of noninflammatory colonic hypersensitivity in rats. *Gastroenterology*. 2005;128(7):1996-2008.
324. Duncan SH, Belenguer A, Holtrop G, Johnstone AM, Flint HJ, Lobley GE. Reduced dietary intake of carbohydrates by obese subjects results in decreased concentrations of butyrate and butyrate-producing bacteria in feces. *Applied and environmental microbiology*. 2007;73(4):1073-8.
325. Ferrario C, Taverniti V, Milani C, Fiore W, Laureati M, De Noni I, et al. Modulation of fecal Clostridiales bacteria and butyrate by probiotic intervention with *Lactobacillus paracasei* DG varies among healthy adults. *The Journal of nutrition*. 2014;144(11):1787-96.
326. Carlsson AC, Riserus U, Ärnlöv J, Borné Y, Leander K, Gigante B, et al. Prediction of cardiovascular disease by abdominal obesity measures is dependent on body weight and sex—results from two community based cohort studies. *Nutrition, Metabolism and Cardiovascular Diseases*. 2014;24(8):891-9.
327. Porter SA, Massaro JM, Hoffmann U, Vasan RS, O'donnell CJ, Fox CS. Abdominal subcutaneous adipose tissue: a protective fat depot? *Diabetes care*. 2009;32(6):1068-75.
328. Danforth E. Failure of adipocyte differentiation causes type II diabetes mellitus? *Nature genetics*. 2000;26(1):13-.
329. Snel M, Jonker JT, Schoones J, Lamb H, de Roos A, Pijl H, et al. Ectopic fat and insulin resistance: pathophysiology and effect of diet and lifestyle interventions. *International journal of endocrinology*. 2012;2012.
330. Coelho M, Oliveira T, Fernandes R. Biochemistry of adipose tissue: an endocrine organ. *Arch Med Sci*. 2013;9(2):191-200.
331. Al-muzafar HM, Amin KA. Probiotic mixture improves fatty liver disease by virtue of its action on lipid profiles, leptin, and inflammatory biomarkers. *BMC Complementary and Alternative Medicine*. 2017;17(1):43.

332. Barbosa-Silva MCG, Barros AJ. Bioelectrical impedance analysis in clinical practice: a new perspective on its use beyond body composition equations. *Current Opinion in Clinical Nutrition & Metabolic Care*. 2005;8(3):311-7.
333. Stobäus N, Pirlich M, Valentini L, Schulzke JD, Norman K. Determinants of bioelectrical phase angle in disease. *British Journal of Nutrition*. 2012;107(08):1217-20.
334. Munukka E, Wiklund P, Pekkala S, Völgyi E, Xu L, Cheng S, et al. Women with and without metabolic disorder differ in their gut microbiota composition. *Obesity*. 2012;20(5):1082-7.
335. Remely M, Tesar I, Hippe B, Gnauer S, Rust P, Haslberger A. Gut microbiota composition correlates with changes in body fat content due to weight loss. *Beneficial microbes*. 2015;6(4):431-9.
336. Zhernakova A, Kurilshikov A, Bonder MJ, Tigchelaar EF, Schirmer M, Vatanen T, et al. Population-based metagenomics analysis reveals markers for gut microbiome composition and diversity. *Science*. 2016;352(6285):565-9.
337. Rzewnicki R, Auweele YV, De Bourdeaudhuij I. Addressing overreporting on the International Physical Activity Questionnaire (IPAQ) telephone survey with a population sample. *Public health nutrition*. 2003;6(03):299-305.
338. Hopkins M, Blundell JE, King NA. Individual variability in compensatory eating following acute exercise in overweight and obese women. *British journal of sports medicine*. 2013;bjsports-2012-091721.
339. Johns DJ, Hartmann-Boyce J, Jebb SA, Aveyard P, Group BWMR. Diet or exercise interventions vs combined behavioral weight management programs: a systematic review and meta-analysis of direct comparisons. *Journal of the Academy of Nutrition and Dietetics*. 2014;114(10):1557-68.
340. Petersen AMW, Pedersen BK. The anti-inflammatory effect of exercise. *Journal of applied physiology*. 2005;98(4):1154-62.
341. Balducci S, Zanuso S, Nicolucci A, Fernando F, Cavallo S, Cardelli P, et al. Anti-inflammatory effect of exercise training in subjects with type 2 diabetes and the metabolic syndrome is dependent on exercise modalities and independent of weight loss. *Nutrition, Metabolism and Cardiovascular Diseases*. 2010;20(8):608-17.
342. Ho SS, Dhaliwal SS, Hills AP, Pal S. Effects of chronic exercise training on inflammatory markers in Australian overweight and obese individuals in a randomized controlled trial. *Inflammation*. 2013;36(3):625-32.
343. Van Wijck K, Lenaerts K, Van Loon LJ, Peters WH, Buurman WA, Dejong CH. Exercise-induced splanchnic hypoperfusion results in gut dysfunction in healthy men. *PloS one*. 2011;6(7):e22366.
344. De Oliveira EP, Burini RC. The impact of physical exercise on the gastrointestinal tract. *Current Opinion in Clinical Nutrition & Metabolic Care*. 2009;12(5):533-8.
345. Zuhl M, Schneider S, Lanphere K, Conn C, Dokladny K, Moseley P. Exercise regulation of intestinal tight junction proteins. *British journal of sports medicine*. 2012;bjsports-2012-091585.
346. Luo B, Xiang D, Nieman DC, Chen P. The effects of moderate exercise on chronic stress-induced intestinal barrier dysfunction and antimicrobial defense. *Brain, behavior, and immunity*. 2014;39:99-106.
347. Han M, Wang C, Liu P, Li D, Li Y, Ma X. Dietary Fiber Gap and Host Gut Microbiota. *Protein and peptide letters*. 2017.
348. Clemente JC, Ursell LK, Parfrey LW, Knight R. The impact of the gut microbiota on human health: an integrative view. *Cell*. 2012;148(6):1258-70.

349. Sonnenburg ED, Smits SA, Tikhonov M, Higginbottom SK, Wingreen NS, Sonnenburg JL. Diet-induced extinctions in the gut microbiota compound over generations. *Nature*. 2016;529(7585):212-5.
350. Joseph J, Depp C, Pei-an BS, Cadenhead KS, Schmid-Schönbein G. Modified Mediterranean Diet for Enrichment of Short Chain Fatty Acids: Potential Adjunctive Therapeutic to Target Immune and Metabolic Dysfunction in Schizophrenia? *Frontiers in Neuroscience*. 2017;11.
351. Borel P, Caillaud D, Cano N. Vitamin D bioavailability: state of the art. *Critical reviews in food science and nutrition*. 2015;55(9):1193-205.
352. Kamen DL, Tangpricha V. Vitamin D and molecular actions on the immune system: modulation of innate and autoimmunity. *Journal of Molecular Medicine*. 2010;88(5):441-50.
353. Dimitrov V, White JH. Vitamin D signaling in intestinal innate immunity and homeostasis. *Molecular and Cellular Endocrinology*. 2017.
354. Winther G, Jørgensen BMP, Elfving B, Nielsen DS, Kihl P, Lund S, et al. Dietary magnesium deficiency alters gut microbiota and leads to depressive-like behaviour. *Acta neuropsychiatrica*. 2015;27(03):168-76.
355. Saris N-EL, Mervaala E, Karppanen H, Khawaja JA, Lewenstam A. Magnesium: an update on physiological, clinical and analytical aspects. *Clinica chimica acta*. 2000;294(1):1-26.
356. Koenig J, Ikeda K. Synaptic vesicles have two distinct recycling pathways. *Journal of Cell Biology*. 1996;135(3):797-808.
357. Zarate CA, Du J, Quiroz J, Gray NA, Denicoff KD, Singh J, et al. Regulation of cellular plasticity cascades in the pathophysiology and treatment of mood disorders. *Annals of the New York Academy of Sciences*. 2003;1003(1):273-91.
358. Rasmussen HH, Mortensen PB, Jensen IW. Depression and magnesium deficiency. *The International Journal of Psychiatry in Medicine*. 1990;19(1):57-63.
359. Barragán-Rodríguez L, Rodríguez-Morán M, Guerrero-Romero F. Efficacy and safety of oral magnesium supplementation in the treatment of depression in the elderly with type 2 diabetes: a randomized, equivalent trial. *Magnesium Research*. 2008;21(4):218-23.
360. Pachikian BD, Neyrinck AM, Deldicque L, De Backer FC, Catry E, Dewulf EM, et al. Changes in intestinal bifidobacteria levels are associated with the inflammatory response in magnesium-deficient mice. *The Journal of nutrition*. 2010;140(3):509-14.
361. Vandeputte D, Falony G, Vieira-Silva S, Tito RY, Joossens M, Raes J. Stool consistency is strongly associated with gut microbiota richness and composition, enterotypes and bacterial growth rates. *Gut*. 2015;gutjnl-2015-309618.
362. Mraz M, Haluzik M. The role of adipose tissue immune cells in obesity and low-grade inflammation. *Journal of Endocrinology*. 2014;222(3):R113-R27.
363. Kalupahana NS, Moustaid-Moussa N, Claycombe KJ. Immunity as a link between obesity and insulin resistance. *Molecular aspects of medicine*. 2012;33(1):26-34.
364. Winkler G, Kiss S, Keszthelyi L, Sápi Z, Ory I, Salamon F, et al. Expression of tumor necrosis factor (TNF)-alpha protein in the subcutaneous and visceral adipose tissue in correlation with adipocyte cell volume, serum TNF-alpha, soluble serum TNF-receptor-2 concentrations and C-peptide level. *European Journal of Endocrinology*. 2003;149(2):129-35.
365. Rook GA, Lowry CA. The hygiene hypothesis and psychiatric disorders. *Trends in immunology*. 2008;29(4):150-8.
366. Morkkala K, Röytiö H, Munukka E, Pietilä S, Ekblad U, Rönnemaa T, et al. Gut microbiota richness and composition and dietary intake of overweight pregnant women are

- related to serum zonulin concentration, a marker for intestinal permeability. *The Journal of nutrition*. 2016;146(9):1694-700.
367. Holland AM, Hyatt HW, Smuder AJ, Sollanek KJ, Morton AB, Roberts MD, et al. Influence of endurance exercise training on antioxidant enzymes, tight junction proteins, and inflammatory markers in the rat ileum. *BMC research notes*. 2015;8(1):514.
368. Lambert GP. Role of gastrointestinal permeability in exertional heatstroke. *Exercise and sport sciences reviews*. 2004;32(4):185-90.
369. Clemente M, De Virgiliis S, Kang J, Macatagney R, Musu M, Di Pierro M, et al. Early effects of gliadin on enterocyte intracellular signalling involved in intestinal barrier function. *Gut*. 2003;52(2):218-23.
370. Drago S, El Asmar R, Di Pierro M, Grazia Clemente M, Sapone ATA, Thakar M, et al. Gliadin, zonulin and gut permeability: Effects on celiac and non-celiac intestinal mucosa and intestinal cell lines. *Scandinavian journal of gastroenterology*. 2006;41(4):408-19.
371. Elder JH, Shankar M, Shuster J, Theriaque D, Burns S, Sherrill L. The gluten-free, casein-free diet in autism: results of a preliminary double blind clinical trial. *Journal of autism and developmental disorders*. 2006;36(3):413-20.
372. De Palma G, Nadal I, Collado MC, Sanz Y. Effects of a gluten-free diet on gut microbiota and immune function in healthy adult human subjects. *British Journal of Nutrition*. 2009;102(08):1154-60.
373. Żak-Gołąb A, Kocełak P, Aptekorz M, Zientara M, Juszczyk Ł, Martirosian G, et al. Gut microbiota, microinflammation, metabolic profile, and zonulin concentration in obese and normal weight subjects. *International journal of endocrinology*. 2013;2013.
374. Cani PD, Neyrinck A, Fava F, Knauf C, Burcelin R, Tuohy K, et al. Selective increases of bifidobacteria in gut microflora improve high-fat-diet-induced diabetes in mice through a mechanism associated with endotoxaemia. *Diabetologia*. 2007;50(11):2374-83.
375. Dehghan M, Merchant AT. Is bioelectrical impedance accurate for use in large epidemiological studies? *Nutrition journal*. 2008;7(1):26.
376. Ackland TR, Lohman TG, Sundgot-Borgen J, Maughan RJ, Meyer NL, Stewart AD, et al. Current status of body composition assessment in sport. *Sports Medicine*. 2012;42(3):227-49.
377. Talma H, Chinapaw M, Bakker B, HiraSing R, Terwee C, Altenburg T. Bioelectrical impedance analysis to estimate body composition in children and adolescents: a systematic review and evidence appraisal of validity, responsiveness, reliability and measurement error. *Obesity Reviews*. 2013;14(11):895-905.
378. Mialich MS, Sicchieri JMF, Junior AAJ. Analysis of body composition: a critical review of the use of bioelectrical impedance analysis. *International Journal of Clinical Nutrition*. 2014;2(1):1-10.
379. Salipante SJ, Kawashima T, Rosenthal C, Hoogestraat DR, Cummings LA, Sengupta DJ, et al. Performance comparison of Illumina and ion torrent next-generation sequencing platforms for 16S rRNA-based bacterial community profiling. *Applied and environmental microbiology*. 2014;80(24):7583-91.
380. Clooney AG, Fouhy F, Sleator RD, O'Driscoll A, Stanton C, Cotter PD, et al. Comparing apples and oranges?: next generation sequencing and its impact on Microbiome analysis. *PloS one*. 2016;11(2):e0148028.
381. Hoek HW. Incidence, prevalence and mortality of anorexia nervosa and other eating disorders. *Current opinion in psychiatry*. 2006;19(4):389-94.
382. Mueller S, Saunier K, Hanisch C, Norin E, Alm L, Midtvedt T, et al. Differences in fecal microbiota in different European study populations in relation to age, gender, and

- country: a cross-sectional study. *Applied and environmental microbiology*. 2006;72(2):1027-33.
383. Markle JG, Frank DN, Mortin-Toth S, Robertson CE, Feazel LM, Rolle-Kampczyk U, et al. Sex differences in the gut microbiome drive hormone-dependent regulation of autoimmunity. *Science*. 2013;339(6123):1084-8.
384. Flak MB, Neves JF, Blumberg RS. Welcome to the Microgenderome. *Science*. 2013;339(6123):1044-5.
385. Clarke G, Grenham S, Scully P, Fitzgerald P, Moloney R, Shanahan F, et al. The microbiome-gut-brain axis during early life regulates the hippocampal serotonergic system in a sex-dependent manner. *Molecular psychiatry*. 2013;18(6):666-73.
386. Raftogianis R, Creveling C, Weinshilboum R, Weisz J. Estrogen metabolism by conjugation. *JNCI Monographs*. 2000;2000(27):113-24.
387. Flores R, Shi J, Fuhrman B, Xu X, Veenstra TD, Gail MH, et al. Fecal microbial determinants of fecal and systemic estrogens and estrogen metabolites: a cross-sectional study. *Journal of translational medicine*. 2012;10(1):253.
388. Lieb J. The immunostimulating and antimicrobial properties of lithium and antidepressants. *Journal of Infection*. 2004;49(2):88-93.
389. Munoz-Bellido J, Munoz-Criado S, Garcia-Rodríguez J. Antimicrobial activity of psychotropic drugs: selective serotonin reuptake inhibitors. *International journal of antimicrobial agents*. 2000;14(3):177-80.
390. Davey KJ, O'Mahony SM, Schellekens H, O'Sullivan O, Bienenstock J, Cotter PD, et al. Gender-dependent consequences of chronic olanzapine in the rat: effects on body weight, inflammatory, metabolic and microbiota parameters. *Psychopharmacology*. 2012;221(1):155-69.
391. Roager HM, Hansen LB, Bahl MI, Frandsen HL, Carvalho V, Gøbel RJ, et al. Colonic transit time is related to bacterial metabolism and mucosal turnover in the gut. *Nature Microbiology*. 2016;1:16093.
392. D'Argenio V, Salvatore F. The role of the gut microbiome in the healthy adult status. *Clinica Chimica Acta*. 2015;451:97-102.
393. Jalanka-Tuovinen J, Salonen A, Nikkilä J, Immonen O, Kekkonen R, Lahti L, et al. Intestinal microbiota in healthy adults: temporal analysis reveals individual and common core and relation to intestinal symptoms. *PloS one*. 2011;6(7):e23035.
394. Tun HM, Konya T, Takaro TK, Brook JR, Chari R, Field CJ, et al. Exposure to household furry pets influences the gut microbiota of infants at 3–4 months following various birth scenarios. *Microbiome*. 2017;5(1):40.
395. Simões CD, Maukonen J, Kaprio J, Rissanen A, Pietiläinen KH, Saarela M. Habitual dietary intake is associated with stool microbiota composition in monozygotic twins. *The Journal of nutrition*. 2013;143(4):417-23.
396. Kim D, Hofstaedter CE, Zhao C, Mattei L, Tanes C, Clarke E, et al. Optimizing methods and dodging pitfalls in microbiome research. *Microbiome*. 2017;5(1):52.
397. Thaïss CA, Zeevi D, Levy M, Segal E, Elinav E. A day in the life of the meta-organism: diurnal rhythms of the intestinal microbiome and its host. *Gut microbes*. 2015;6(2):137-42.
398. Liang X, Bushman FD, FitzGerald GA. Rhythmicity of the intestinal microbiota is regulated by gender and the host circadian clock. *Proceedings of the National Academy of Sciences*. 2015;112(33):10479-84.
399. Liang X, Bushman FD, FitzGerald GA. Time in motion: the molecular clock meets the microbiome. *Cell*. 2014;159(3):469-70.

400. Thaiss CA, Zeevi D, Levy M, Zilberman-Schapira G, Suez J, Tengeler AC, et al. Transkingdom control of microbiota diurnal oscillations promotes metabolic homeostasis. *Cell*. 2014;159(3):514-29.
401. Maurice CF, Haiser HJ, Turnbaugh PJ. Xenobiotics shape the physiology and gene expression of the active human gut microbiome. *Cell*. 2013;152(1):39-50.
402. Korpela K, Salonen A, Virta LJ, Kekkonen RA, Forslund K, Bork P, et al. Intestinal microbiome is related to lifetime antibiotic use in Finnish pre-school children. *Nature communications*. 2016;7.
403. Cox LM, Yamanishi S, Sohn J, Alekseyenko AV, Leung JM, Cho I, et al. Altering the intestinal microbiota during a critical developmental window has lasting metabolic consequences. *Cell*. 2014;158(4):705-21.
404. Trehan I, Goldbach HS, LaGrone LN, Meuli GJ, Wang RJ, Maleta KM, et al. Antibiotics as part of the management of severe acute malnutrition. *New England Journal of Medicine*. 2013;368(5):425-35.
405. Ramnani P, Costabile A, Bustillo A, Gibson GR. A randomised, double-blind, cross-over study investigating the prebiotic effect of agave fructans in healthy human subjects. *Journal of nutritional science*. 2015;4:e10.
406. Tarr AJ, Galley JD, Fisher SE, Chichlowski M, Berg BM, Bailey MT. The prebiotics 3' Sialyllactose and 6' Sialyllactose diminish stressor-induced anxiety-like behavior and colonic microbiota alterations: Evidence for effects on the gut-brain axis. *Brain, behavior, and immunity*. 2015;50:166-77.
407. Savignac H, Kiely B, Dinan T, Cryan J. Bifidobacteria exert strain-specific effects on stress-related behavior and physiology in BALB/c mice. *Neurogastroenterology & Motility*. 2014;26(11):1615-27.
408. Tillisch K, Labus J, Kilpatrick L, Jiang Z, Stains J, Ebrat B, et al. Consumption of fermented milk product with probiotic modulates brain activity. *Gastroenterology*. 2013;144(7):1394-401. e4.
409. Evrensel A, Ceylan ME. The gut-brain axis: the missing link in depression. *Clinical Psychopharmacology and Neuroscience*. 2015;13(3):239.
410. Bravo JA, Forsythe P, Chew MV, Escaravage E, Savignac HM, Dinan TG, et al. Ingestion of *Lactobacillus* strain regulates emotional behavior and central GABA receptor expression in a mouse via the vagus nerve. *Proceedings of the National Academy of Sciences*. 2011;108(38):16050-5.
411. Arseneault-Bréard J, Rondeau I, Gilbert K, Girard S-A, Tompkins TA, Godbout R, et al. Combination of *Lactobacillus helveticus* R0052 and *Bifidobacterium longum* R0175 reduces post-myocardial infarction depression symptoms and restores intestinal permeability in a rat model. *British Journal of Nutrition*. 2012;107(12):1793-9.
412. Liu Y-W, Liu W-H, Wu C-C, Juan Y-C, Wu Y-C, Tsai H-P, et al. Psychotropic effects of *Lactobacillus plantarum* PS128 in early life-stressed and naïve adult mice. *Brain research*. 2016;1631:1-12.
413. Luo J, Wang T, Liang S, Hu X, Li W, Jin F. Ingestion of *Lactobacillus* strain reduces anxiety and improves cognitive function in the hyperammonemia rat. *Science China Life Sciences*. 2014;57(3):327-35.
414. Messaoudi M, Violle N, Bisson J-F, Desor D, Javelot H, Rougeot C. Beneficial psychological effects of a probiotic formulation (*Lactobacillus helveticus* R0052 and *Bifidobacterium longum* R0175) in healthy human volunteers. *Gut microbes*. 2011;2(4):256-61.
415. Solis B, Nova E, Gomez S, Samartín S, Mouane N, Lemtouni A, et al. The effect of fermented milk on interferon production in malnourished children and in anorexia nervosa

- patients undergoing nutritional care. *European journal of clinical nutrition*. 2002;56(n4s):S27.
416. Nova E, Toro O, Varela P, López-Vidriero I, Morandé G, Marcos A. Effects of a nutritional intervention with yogurt on lymphocyte subsets and cytokine production capacity in anorexia nervosa patients. *European journal of nutrition*. 2006;45(4):225-33.
417. Haruta I, Asakawa A, Ogiso K, Amitani H, Amitani M, Tsai M, et al. A case of anorexia nervosa with disseminated intravascular coagulation syndrome. *International Journal of Eating Disorders*. 2012;45(3):453-5.
418. Gibson GR, Probert HM, Van Loo J, Rastall RA, Roberfroid MB. Dietary modulation of the human colonic microbiota: updating the concept of prebiotics. *Nutrition research reviews*. 2004;17(02):259-75.
419. Dewulf EM, Cani PD, Claus SP, Fuentes S, Puylaert PG, Neyrinck AM, et al. Insight into the prebiotic concept: lessons from an exploratory, double blind intervention study with inulin-type fructans in obese women. *Gut*. 2012;gutjnl-2012-303304.
420. Salazar N, Dewulf EM, Neyrinck AM, Bindels LB, Cani PD, Mahillon J, et al. Inulin-type fructans modulate intestinal Bifidobacterium species populations and decrease fecal short-chain fatty acids in obese women. *Clinical nutrition*. 2015;34(3):501-7.
421. Larsen N, Vogensen FK, Gøbel RJ, Michaelsen KF, Forssten SD, Lahtinen SJ, et al. Effect of *Lactobacillus salivarius* Ls-33 on fecal microbiota in obese adolescents. *Clinical nutrition*. 2013;32(6):935-40.
422. Lee SJ, Bose S, Seo J-G, Chung W-S, Lim C-Y, Kim H. The effects of co-administration of probiotics with herbal medicine on obesity, metabolic endotoxemia and dysbiosis: A randomized double-blind controlled clinical trial. *Clinical Nutrition*. 2014;33(6):973-81.
423. Rajkumar H, Kumar M, Das N, Kumar SN, Challa HR, Nagpal R. Effect of probiotic *Lactobacillus salivarius* UBL S22 and prebiotic fructo-oligosaccharide on serum lipids, inflammatory markers, insulin sensitivity, and gut bacteria in healthy young volunteers: A randomized controlled single-blind pilot study. *Journal of cardiovascular pharmacology and therapeutics*. 2015;20(3):289-98.
424. Pyne DB, West NP, Cox AJ, Cripps AW. Probiotics supplementation for athletes—Clinical and physiological effects. *European journal of sport science*. 2015;15(1):63-72.
425. Haywood BA, Black KE, Baker D, McGarvey J, Healey P, Brown RC. Probiotic supplementation reduces the duration and incidence of infections but not severity in elite rugby union players. *Journal of Science and Medicine in Sport*. 2014;17(4):356-60.
426. West NP, Pyne DB, Cripps AW, Hopkins WG, Eskesen DC, Jairath A, et al. *Lactobacillus fermentum* (PCC®) supplementation and gastrointestinal and respiratory-tract illness symptoms: a randomised control trial in athletes. *Nutrition journal*. 2011;10(1):30.
427. Lamprecht M, Frauwallner A. Exercise, intestinal barrier dysfunction and probiotic supplementation. 2012.
428. Tompkins T, Mainville I, Arcand Y. The impact of meals on a probiotic during transit through a model of the human upper gastrointestinal tract. *Beneficial microbes*. 2011;2(4):295-303.
429. Kump P, Högenauer C. Any Future for Fecal Microbiota Transplantation as Treatment Strategy for Inflammatory Bowel Diseases? *Digestive Diseases*. 2016;34(Suppl. 1):74-81.
430. Xu M-Q, Cao H-L, Wang W-Q, Wang S, Cao X-C, Yan F, et al. Fecal microbiota transplantation broadening its application beyond intestinal disorders. *World journal of gastroenterology: WJG*. 2015;21(1):102.

431. Vrieze A, Van Nood E, Holleman F, Salojärvi J, Kootte RS, Bartelsman JF, et al. Transfer of intestinal microbiota from lean donors increases insulin sensitivity in individuals with metabolic syndrome. *Gastroenterology*. 2012;143(4):913-6. e7.
432. Mason BL. Feeding Systems and the Gut Microbiome: Gut-Brain Interactions with Relevance to Psychiatric Conditions. *Psychosomatics*. 2017.
433. Achamrah N, Coëffier M, Déchelotte P. Physical activity in patients with anorexia nervosa. *Nutrition reviews*. 2016:nuw001.
434. Marteau P, Shanahan F. Basic aspects and pharmacology of probiotics: an overview of pharmacokinetics, mechanisms of action and side-effects. *Best Practice & Research Clinical Gastroenterology*. 2003;17(5):725-40.
435. Vieta E. Personalised medicine applied to mental health: Precision psychiatry. *Revista de psiquiatria y salud mental*. 2015;8(3):117.

7. Appendix

7.1 Original Reports originated from this thesis

Mörkl, S., Lackner, S., Müller, W., Gorkiewicz, G., Kashofer, K., Oberascher, A., ... & Mangge, H. (2017). Gut microbiota and body composition in anorexia nervosa inpatients in comparison to athletes, overweight, obese, and normal weight controls. *International Journal of Eating Disorders*.

Mörkl S., Lackner S., Meinitzer A., Gorkiewicz G., Kashofer K., Painold A., Holasek S.J.- Pilotstudie: Mikrobiom und Darmbarriere bei Anorexia nervosa- Fortschritte der Neurologie und Psychiatrie- Article accepted on 25th, Oct, 2017.

Störchle, P., Müller, W., Sengeis, M., Ahammer, H., Fürhapter-Rieger, A., Bachl, N., **Mörkl, S.,** Lackner, S., Holasek, S. (2017). Standardized Ultrasound Measurement of Subcutaneous Fat Patterning: High Reliability and Accuracy in Groups Ranging from Lean to Obese. *Ultrasound in Medicine & Biology*, 43(2), 427-438.

Lackner, S., **Mörkl, S.,** Müller, W., Fürhapter-Rieger, A., Oberascher, A., Lehhofer, M., Bieberger, C., Wonisch, W., Amouzadeh, O., Moser, M., Mangge, H., Holasek S.J. - Improved assessment of relative body weight and body fat for diagnosis and treatment of anorexia nervosa- under review.

Mörkl, S., Lackner, S., Meinitzer, A., Mangge, H., Holasek, S.J. Gut microbiota and intestinal permeability measured by serum zonulin in women- in preparation.

7.2 Public presentations originated from this thesis

- 2017 Poster Prize- ÖGPP congress 2017
- 2016 3rd Poster Prize- Theodor Escherich Symposium on Medical Microbiome Research
- 2016 2nd poster prize - ÖGE annual meeting "Hot Spots in der Ernährung"

Mörkl, S; Lackner, S; Gorkiewicz, G; Kashofer, K; Blesl, C; Tmava, A; Oberascher, A; Holasek, SJ; Interplay of Gut Microbiota, Body Mass Index and Depression Scores in Anorexia nervosa-preliminary Data
European Psychiatry 2017; 41: -EPA 2017; APR 1-4, 2017; Florence, Italy. [Oral Communication]

Mörkl, S; Lackner, S; Meinitzer, A; Blesl, C; Painold, A; Kashofer, K; Gorkiewicz, G; Oberascher, A; Holasek, S; Der Tryptophan-Kynureninstoffwechsel bei Anorexia nervosa- gibt es einen Zusammenhang mit der Alpha-Diversität des Mikrobioms?

17. Jahrestagung der Österreichischen Gesellschaft für Psychiatrie, Psychotherapie und Psychosomatik; APR 26-29, 2017; Gmunden. 2017. [Poster]

Mörkl, S; Lackner, S; Gorkiewicz, G; Kashofer, K; Oberascher, A; Amouzadeh-Ghadikolai, O; Holasek, SJ. Dietary effects on gut microbiota in different BMI-groups. Ernährung aktuell. 2016; 4/2016: 30--ÖGE Jahrestagung 2016 - Hot Spots in der Ernährung; NOV 24-25, 2016; Vienna, AUSTRIA. [Poster]

Mörkl, S; Lackner, S; Gorkiewicz, G; Kashofer, K; Oberascher, A; Amouzadeh-Ghadikolai, O; Holasek, SJ. Anthropometric measurements in different BMI groups and AT http://www.medunigraz.at/fileadmin/studieren/phd/Abstractbook_DocDay_2016.pdf. 2016; -Doctoral Day 2016; DEZ 14, 2016; Graz, Austria. [Poster]

Mörkl, S; Lackner, S; Gorkiewicz, G; Kashofer, K; Oberascher, A; Wallner-Liebmann, SJ; Dissecting the female gut microbiota- 106 participants, 115 measurements and millions of bugs. Phenotypes and prevention- the interplay of genes, life-style and gut environment- NUGO Week 2016. 2016; -13th Nugo Week- Phenotypes and prevention- the interplay of genes, lifestyle factors and gut environment; SEP 5-8,2016

Mörkl, S; Lackner, S; Meinitzer, A; Gorkiewicz, G; Kashofer, K; Painold, A; Holl, AK; Blesl, C; Holasek, SJ; Zonulin and alpha-diversity in over and undernutrition- preliminary data <http://isnpr2017.org/program/>. 2017; -ISNPR 2017; JUL 30 - AUG 2, 2017; Bethesda Washington DC, USA. [Oral Communication]

Lackner, S; **Mörkl, S;** Müller, W; Oberascher, A; Holasek, SJ. Identification of Body Composition Types in Patients with Anorexia nervosa. Ernährung aktuell. 2016; 4/2016: 29-30.-ÖGE Jahrestagung 2016 - Hot Spots in der Ernährung; NOV 24-25, 2016; Vienna, AUSTRIA. [Poster]

Lackner, S; **Mörkl, S;** Müller, W; Oberascher, A; Holasek, SJ. Body Composition Types in Patients with Anorexia nervosa: Do we need to reconsider dietary treatment? Doctoral Day 2016 -Ventures into new realms - Abstract Book. 2016; -Doctoral Day 2016; DEZ 14, 2016; Graz, AUSTRIA. [Poster]

Lackner, S; **Mörkl, S;** Müller, W; Oberascher, A; Holasek, SJ. Subcutaneous adipose tissue in patients with eating disorders: Application of a standardized ultrasound measurement technique in extremely lean and obese patients. 24th European Congress on Obesity (ECO2017), Porto, Portugal, May 17-20, 2017: Abstracts. Obes Facts 2017;10(suppl 1):1-274. 2017; -European Congress on Obesity; MAY 17-20, 2017; Porto, PORTUGAL. [Poster]

Lackner, S; **Mörkl, S;** Müller, W; Oberascher, A; Holasek, SJ. Body Composition Types in Patients with Anorexia Nervosa: Do we need to reconsider dietary treatment? Doctoral Day 2016 -Ventures into new realms - Abstract Book. 2016; -Doctoral Day 2016; DEZ 14, 2016; Graz, AUSTRIA. [Poster]